

LONGITUDINAL SECTION D-D (AS PROPOSED)

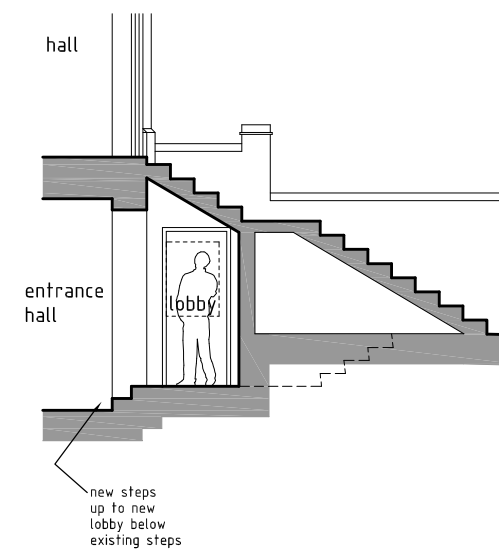

FRONT STEPS SECTION C-C
(AS PROPOSED)



Client london basement

Job ref. LBJ 1156

Project Mr K Ayoubi
224 Finchley Road
London
NW3 6DH

Scale 1:100 @ A3

Date Sept 11

Drawing Title PREMISES AS EXISTING
SECTIONS C-C & D-D

Drawing No. 11/038-115

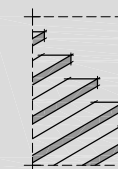

the basement
design studio

Suite 17, Maple Court, Grove Park, White Waltham. SL6 3LW
tel. 01628-826066 www.basementdesignstudio.co.uk