

JOHN STREET ELEVATION - INCLUDING SECTION THROUGH



JOHN STREET PART ELEVATION - INCLUDING PAVEMENT LEVEL FENCE

WINDOWS = 144.6 M2
 RETAINED EXTERNAL WALLS = 477.2 M2
 NEW EXTERNAL WALLS = 6.5 M2

NOTES:

- Drawing based upon the formal survey information issued by Premier Surveys, dated 06.11.2007
- Information to read in conjunction with Structural Engineer and MEP Engineer package information
- All levels indicated as height above Ordnance Survey Datum
- All dimensions subject to a tolerance of +/-5mm.
- Drainage layout currently unavailable please refer to Structural Engineers information. Architectural setting out to be confirmed.
- All details are indicative and should be reviewed against contractors selected supplier / manufacturer / system. Any variations are to be advised to and approved by the Contract Administrator prior to commencement on site.
- Refer to CDM Risk Schedule 0729-0000-CDM-001
- Refer to Design Risk Schedule 0729-0000-DRS-001
- Read in conjunction with grid setting-out drawing 0729-0150-AC-001
- Construction status subject to receipt and approval of site survey information.

DATE	REVISIONS
30.03.11	C02 - BREEAM ISSUE
02.06.10	C01 - CONSTRUCTION ISSUE
15.02.10	T01 - ISSUED FOR TENDER

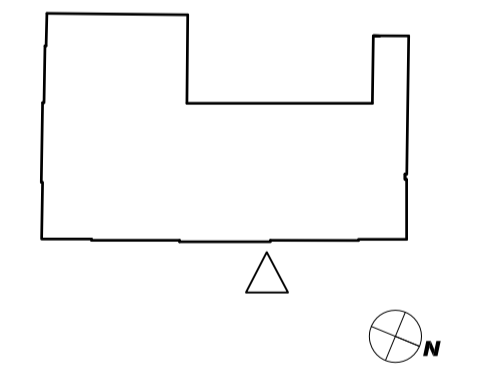

Do not scale from this drawing
 All dimensions to be confirmed on site
 Information contained within this drawing is the sole copyright of EMRYS Architects Ltd and is not to be reproduced without permission
 EMRYS Architects are to be notified immediately of any discrepancies

EMRYS
 CAP House | 9-12 Long Lane | London | EC1A 9HA
 mail@emrysarchitects.com
 www.emrysarchitects.com T : 020 7726 5060

JOB NO.	0729	CLIENT	GMS ESTATES
TITLE	37-38 JOHN STREET WC1N 2AT CONQUEST HOUSE		
DISG	0400 GA ELEVATION JOHN STREET		
DRAWN	JF	DATE	25.06.08
SCALE	B/A1 1:100		
CHECKED	MB	STATUS	INFORMATION
REV	C02		
DRAWING NO.	0729-0400-AL-001		