

DO NOT SCALE THIS DRAWING

CONTRACTORS ARE TO CHECK ALL DIMENSIONS PRIOR TO COMMENCEMENT ON SITE AND NOTIFY THE ARCHITECT OF ANY ERRORS, OMISSIONS, OR DISCREPANCIES.

TATE & HINDLE DESIGN LIMITED RETAIN COPYRIGHT OF THIS DRAWING. IT MAY NOT BE COPIED, ALTERED OR REPRODUCED IN ANY WAY WITHOUT THEIR WRITTEN AUTHORITY.

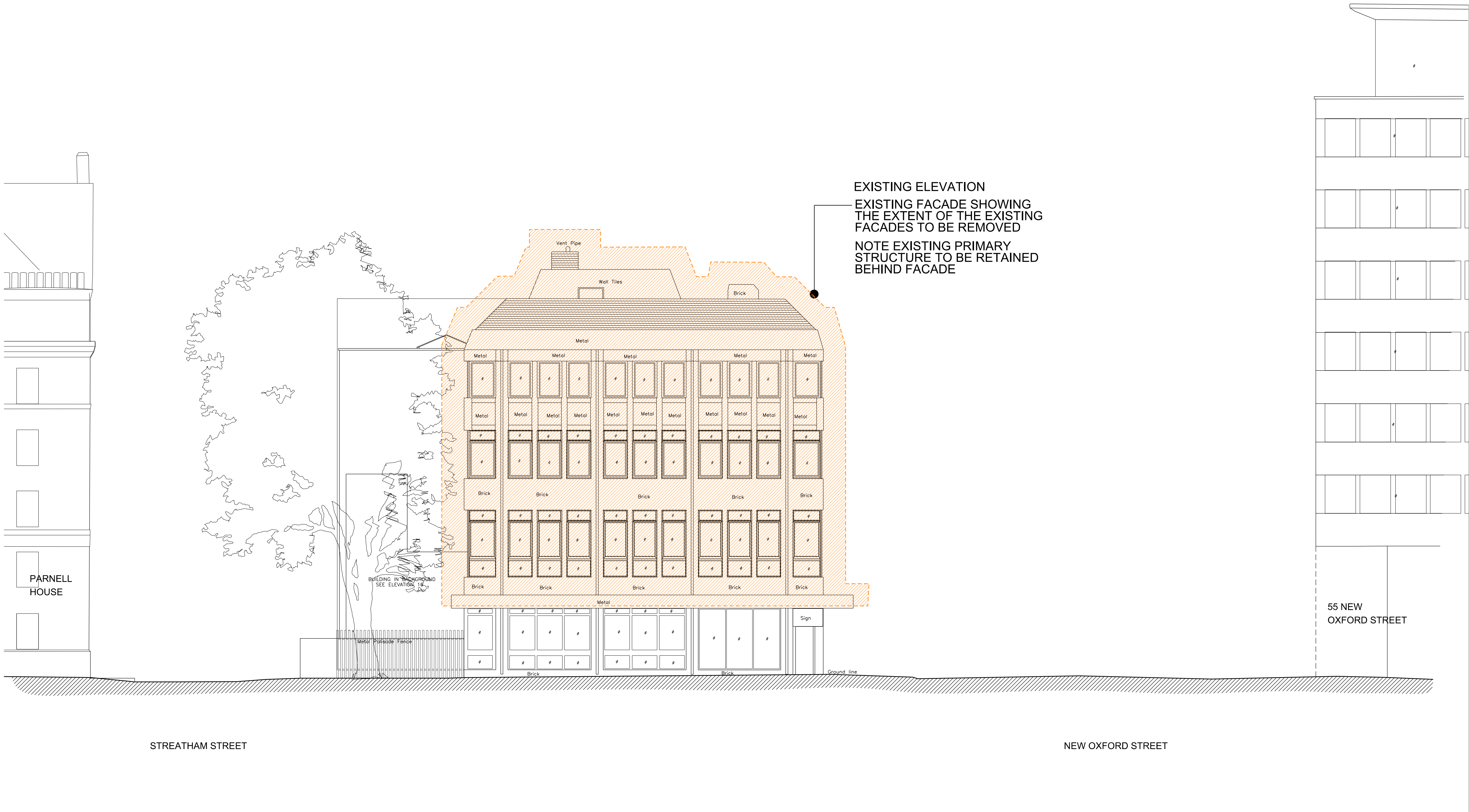
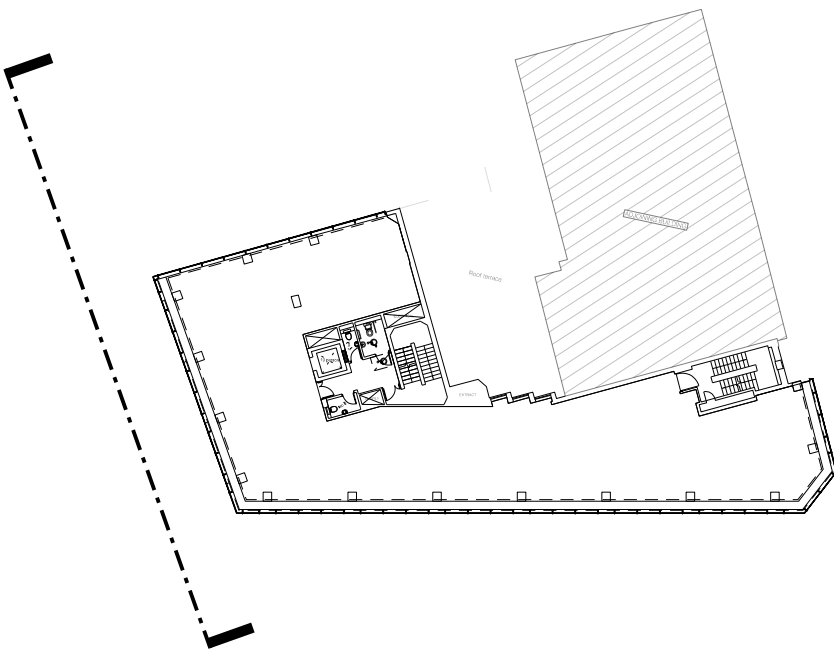

rev	description	date	checked
-----	-------------	------	---------

status			
--------	--	--	--

FOR INFORMATION

client			
--------	--	--	--

ARTILLERY PROPERTIES Ltd

project			
---------	--	--	--

ISIS HOUSE
64-76 New Oxford Street

drawing			
---------	--	--	--

EXISTING WEST ELEVATION
EXTENT OF FACADE DEMOLITION

scale	drawn	checked	date
-------	-------	---------	------

1:100@A1	ROB		22-11-11
1:200@A3			

project no.	dig	revision
-------------	-----	----------

10730	P-EX(05)-D-003	00
-------	----------------	----

TATE HINDLE
ARCHITECTURE + DESIGN

1 Lindsey Street, Smithfield, London EC1A 9HP T 020 7332 4850
mail@tatehindle.co.uk www.tatehindle.co.uk F 020 7332 4888
© Tate and Hindle Design Limited