

Section taken through neighbouring building No. 22B

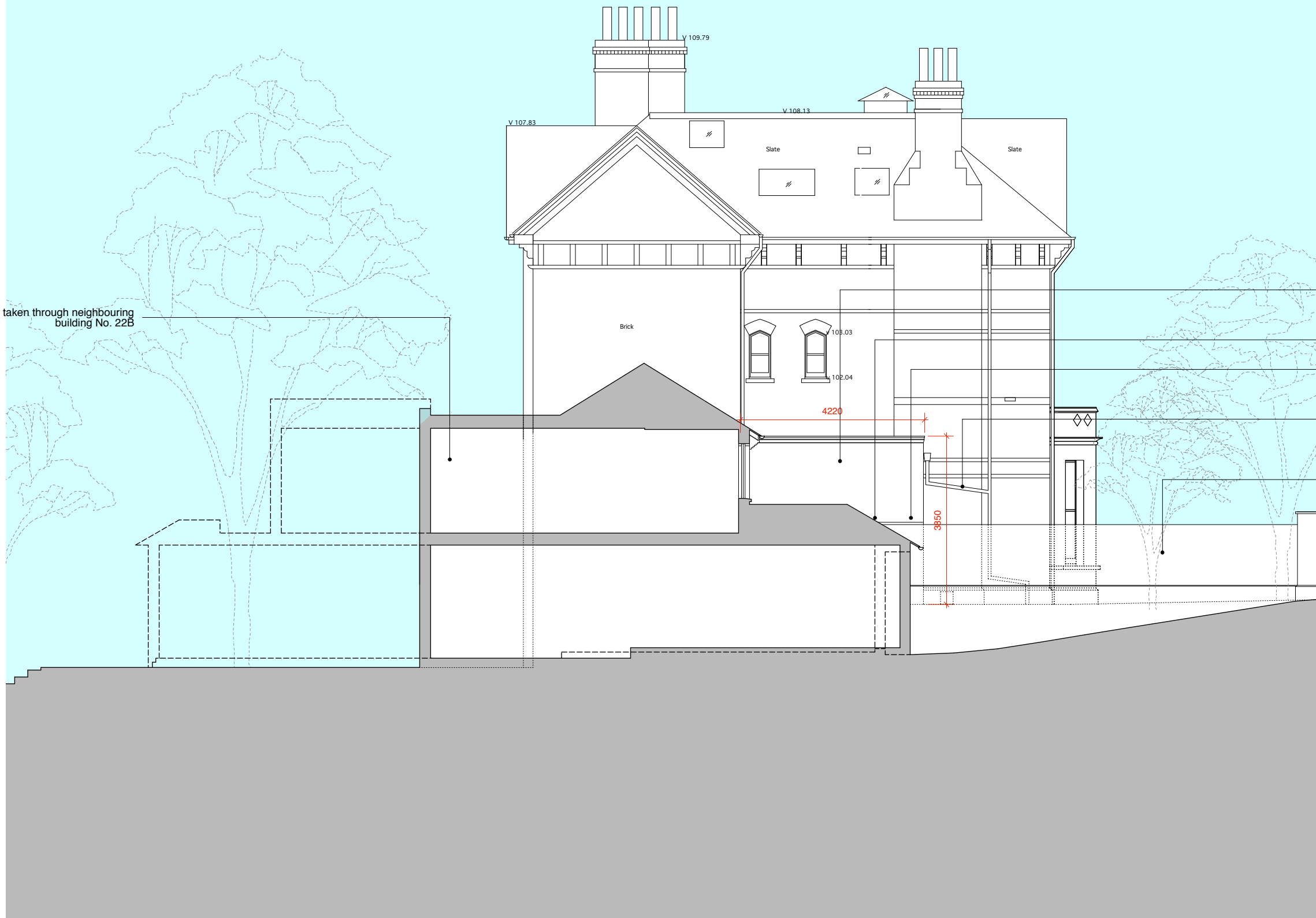

New side porch extension.
Exposed brick to match existing

Line of roof to No. 22B porch

Flashing over boundary wall against
side entrance porch wall

New RWP from side entrance porch hopper
linked to existing RWP

Existing 215mm wide brick boundary wall
to be carefully removed and re-built on new
stepped concrete footing to engineer's
design. To be agreed with adjoining owner.

Notes:



REV	DATE	STATUS
Original	21/10/11	For Planning

WILKINSON KING
ARCHITECTS + DESIGNERS

UNIT 6, 106 BURGLEY ROAD NW5 1AL
Tel 0207 284 1975 Fax 0207 284 1984

1550 - 20 Ellerdale Road

DRWG NO	SCALE	DATE
WK-1550-63	1:100 at A3 size	21/10/11

TITLE
Proposed: Side Elevation (South Facing)

ALL DIMENSIONS TO BE CHECKED ON SITE.
THIS DRAWING IS COPY RIGHT