

NOTE:
Do not scale from the drawing. Any discrepancies to be reported to the architect. All dimensions will be taken on site prior to ordering and construction.
Copyright remains with the architect. This drawing is to be read in conjunction with the specification and all other relevant drawings.

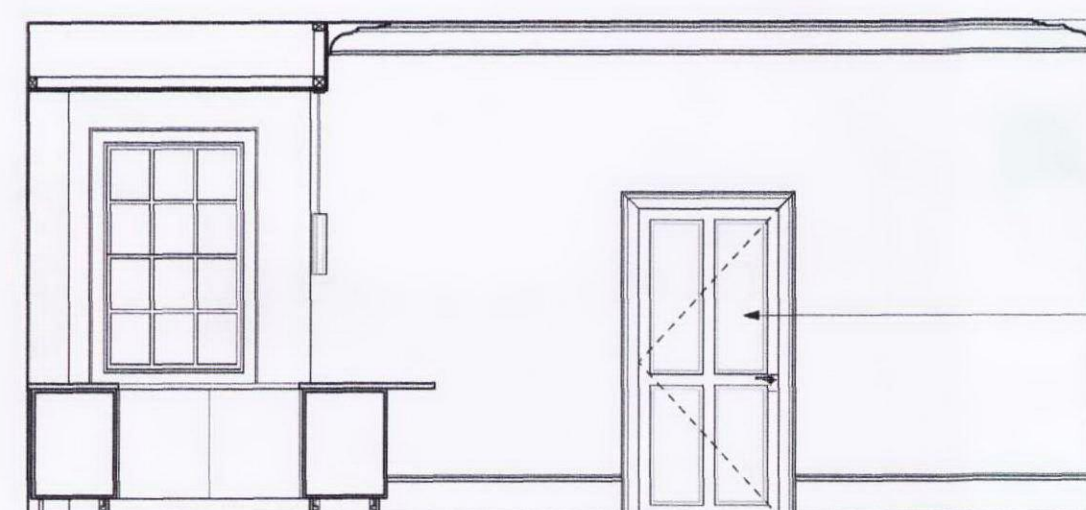

A PROPOSED - SECTION AA
Scale 1:50

Plaster arch opened and replaced with period doors
Existing entrance door

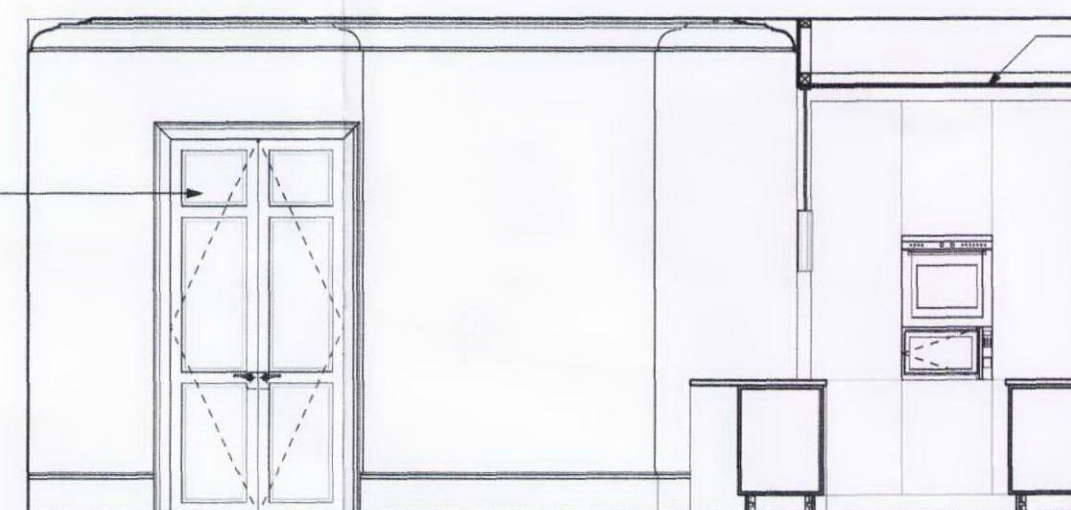

B PROPOSED - SECTION BB
Scale 1:50

Ceiling locally dropped and cornice returned as drawn, this gives definition to the kitchen area
New lobby formed with period door, architraves and skirting
Kitchen island in elevation

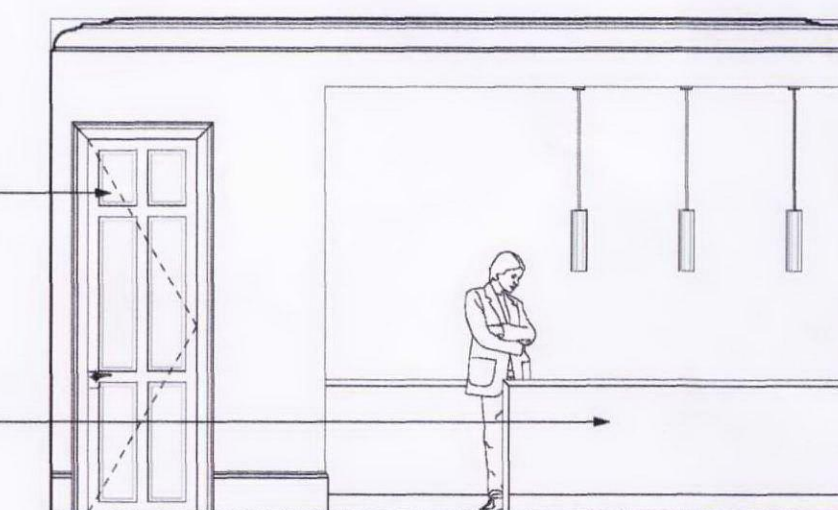

C PROPOSED - SECTION CC
Scale 1:50

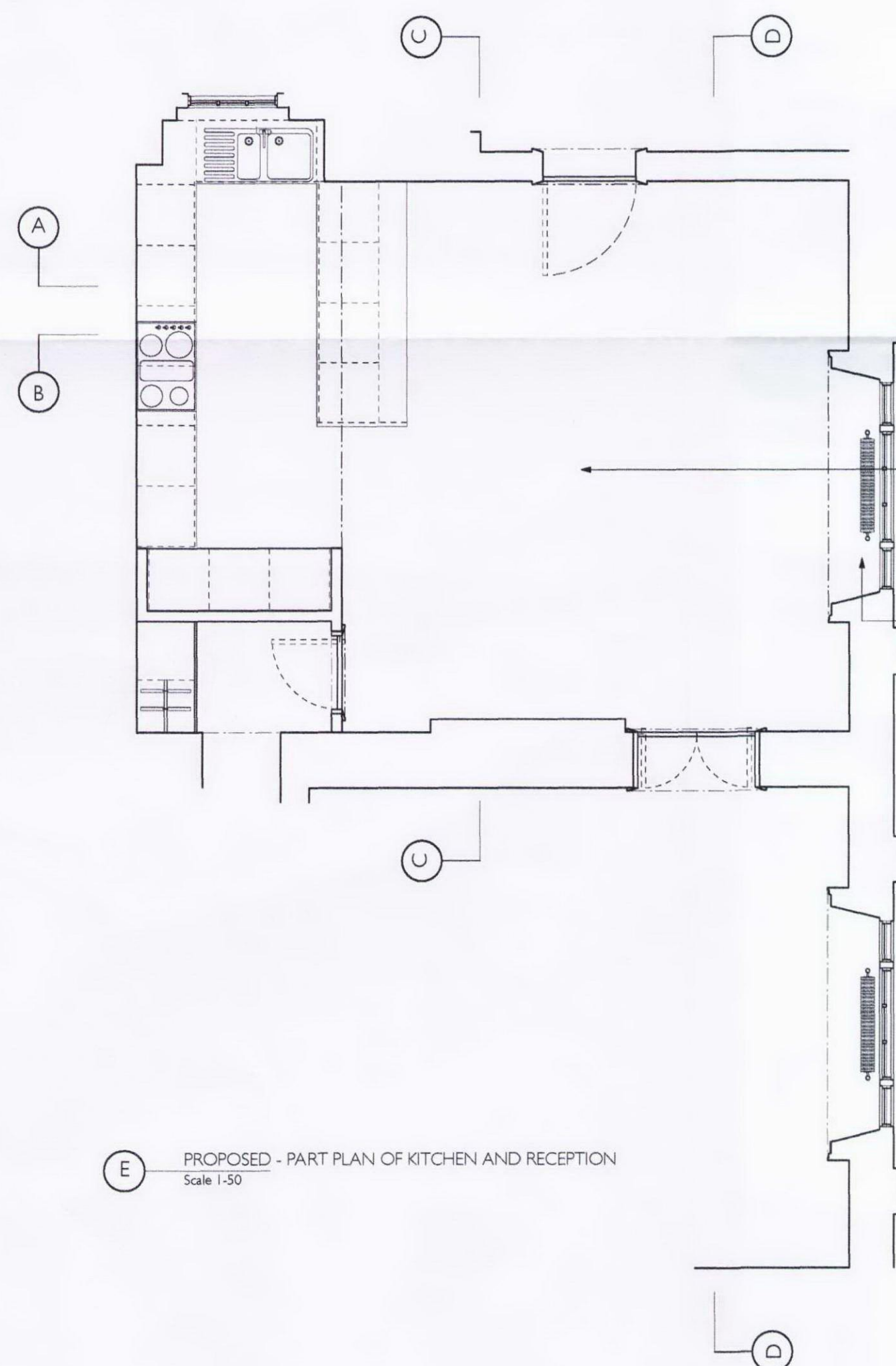

E PROPOSED - PART PLAN OF KITCHEN AND RECEPTION
Scale 1:50

Modern tiles removed and replaced with timber flooring
Modern boxing removed and panels restored radiator changed to period unit

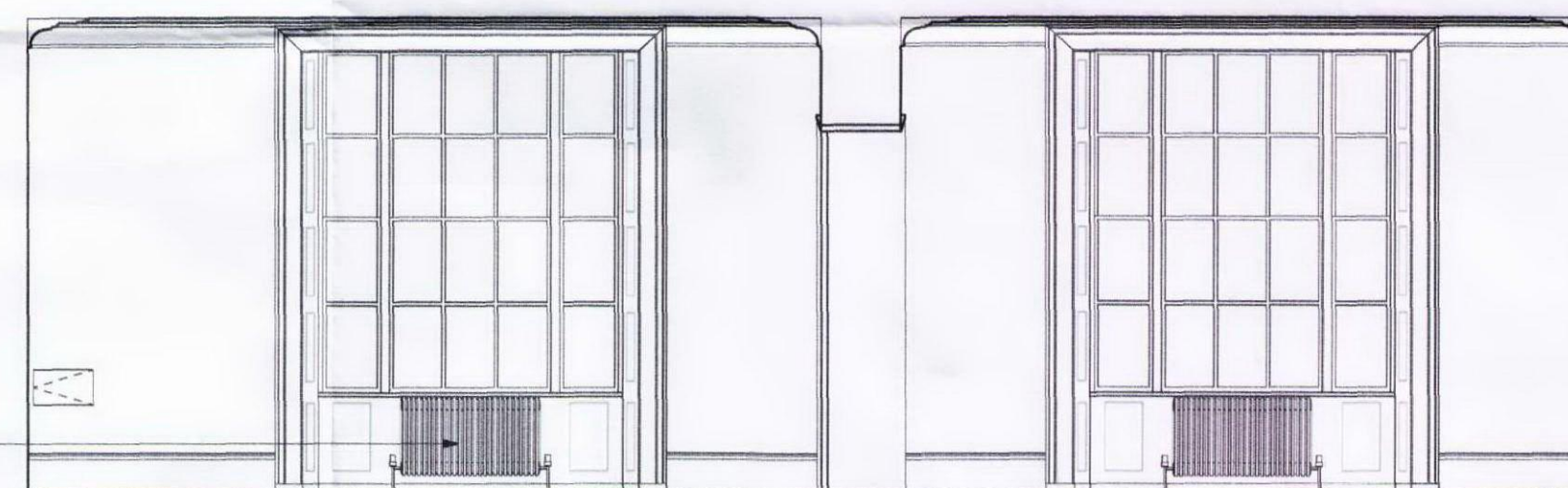

D PROPOSED - SECTION DD
Scale 1:50

REV: DATE: COMMENT: BY:
/ 18.10.11 Issued to Client E McG
A 04.11.11 Issued For full planning E McG

CLIENT:
Niall Curran & Sue Reid
PROJECT:
3b, Chester Gate, Regents Park
London, NW1 4JH
DRAWING TITLE:
PROPOSED KITCHEN ELEVATIONS
DRAWING NUMBER: CG11-CO-01 REVISION: A

SCALE: 1:50 @ A2 DATE OF FIRST ISSUE: 18.10.2011 DRAWN BY: E McG

EMGA

RECEIVED
04 NOV 2011

121c Cleveland Street
London, W1T 6PZ
t: +44(0) 7974 393 481
f: +44(0) 20 7631 1191
e: info@emgarchitects.co.uk