

NOTE:
Do not scale from the drawing. Any discrepancies to be reported to the architect. All dimensions will be taken on site prior to ordering and construction.

Copyright remains with the architect. This drawing is to be read in conjunction with the specification and all other relevant drawings.

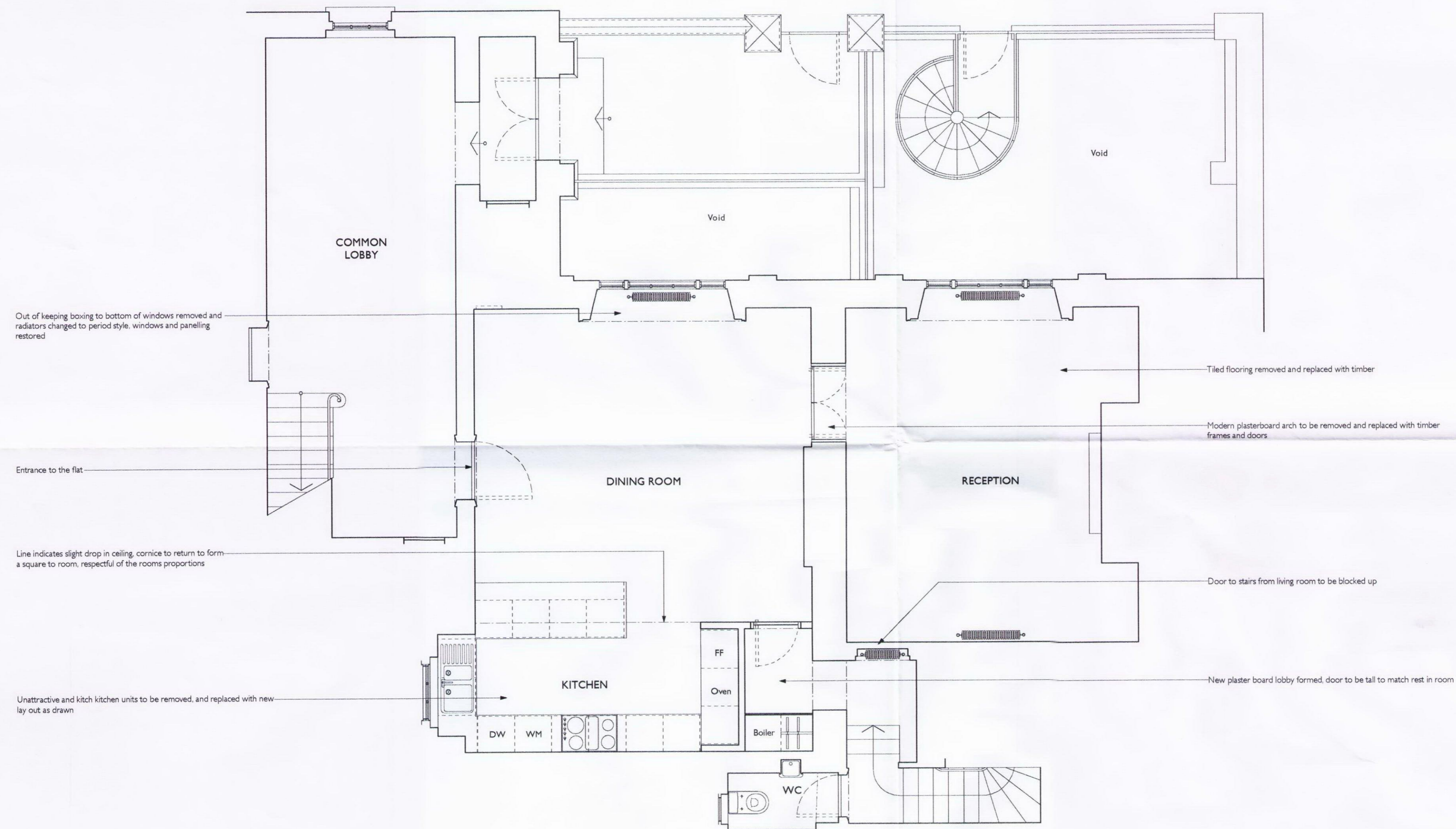

Out of keeping boxing to bottom of windows removed and radiators changed to period style. windows and panelling restored

Entrance to the flat

Line indicates slight drop in ceiling, cornice to return to form a square to room, respectful of the rooms proportions

Unattractive and kitch kitchen units to be removed, and replaced with new lay out as drawn

Tiled flooring removed and replaced with timber

Modern plasterboard arch to be removed and replaced with timber frames and doors

Door to stairs from living room to be blocked up

New plaster board lobby formed, door to be tall to match rest in room

| REV. | DATE | COMMENT: | BY: |
|------|----------|-------------------------------|-------|
| / | 11.10.11 | Issued to Client | E McG |
| A | 24.10.11 | Issued to Client for approval | E McG |
| A | 04.11.11 | Issued to for full planning | E McG |

CLIENT:
Niall Curran & Sue Reid

PROJECT:
3b, Chester Gate, Regents Park
London, NW1 4JH

DRAWING TITLE:
PROPOSED GROUND FLOOR PLAN

DRAWING NUMBER:
CG11-GA-P-(00)

REVISION:
A

| SCALE | DATE OF FIRST ISSUE | DRAWN BY: |
|-----------|---------------------|-----------|
| 1-20 @ A2 | 11.10.2011 | E McG |



121c Cleveland Street
London, W1T 6PZ

+44(0) 7974 393 481
+44(0) 20 7631 1191
info@emgarchitects.co.uk

A PROPOSED - GROUND FLOOR PLAN
Scale 1-50

RECEIVED
04 NOV 2011