

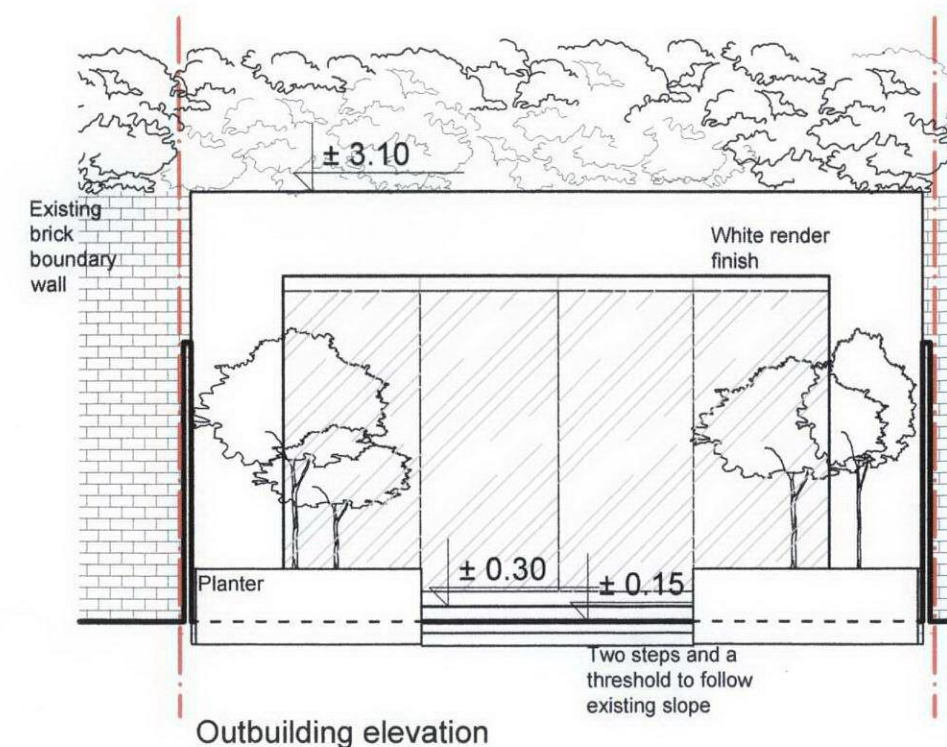

Folding frameless door in 4 sections to both extensions to allow full opening of aperture

Timber boxes along both boundary fences. Approximately 600mm high, to be used for storage and seating

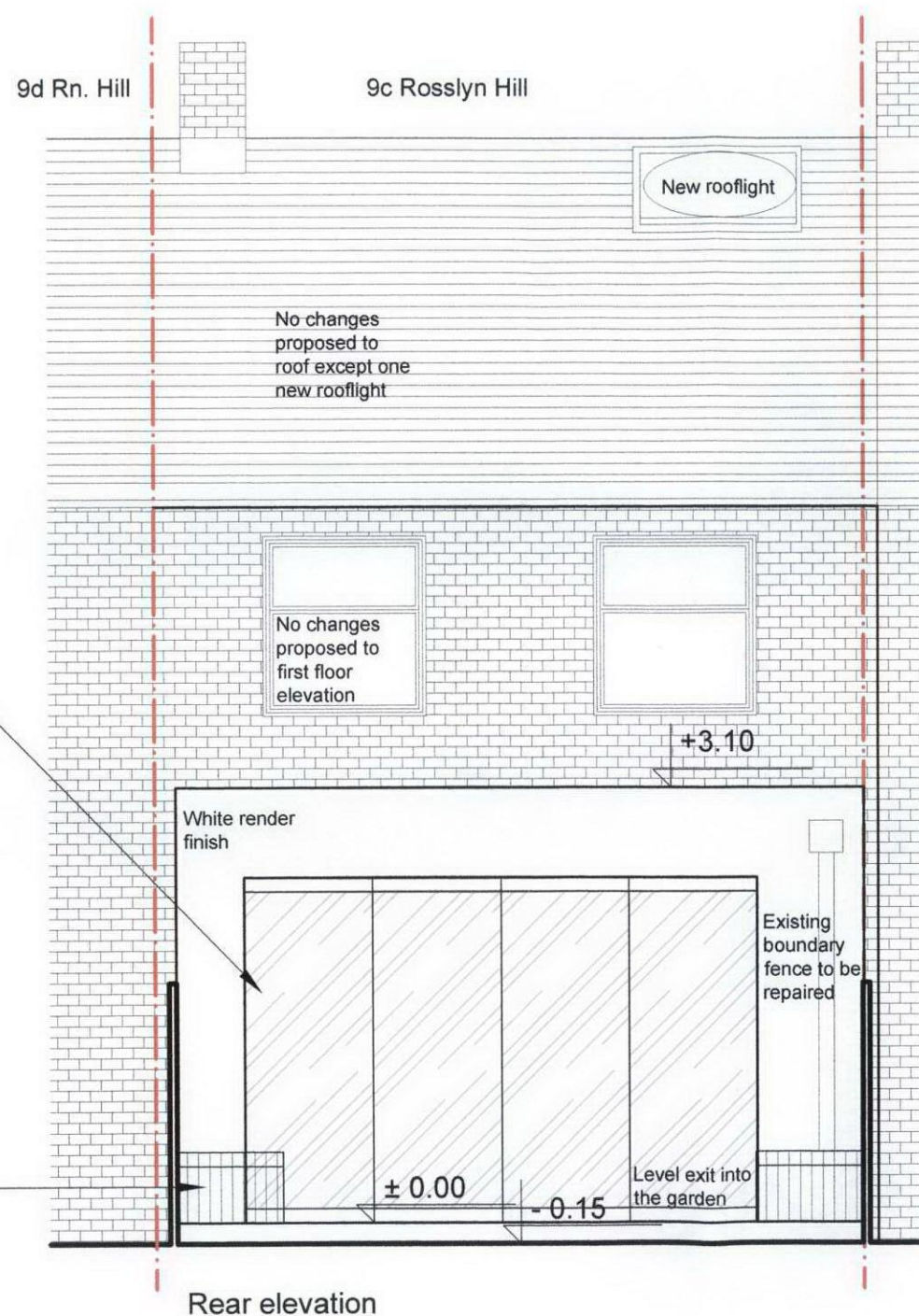

Not for construction, Issued for planning

9c Rosslyn Hill, London, NW3 5UL

Proposed garden elevations

Drg No. 017/P13

Revision -

scale 1:50 @ A3

November 2011

KRYSPIK SKOREK Architect tel:07984239380, kryspin@mail.com

0 0.5 1.25 2.5m