

© COPYRIGHT
The copyright in this drawing is vested in Sheppard Robson and no licence or assignment of any kind has been, or is, granted to any third party in relation to the drawing or any part of the drawing or otherwise unless otherwise agreed in writing.

DO NOT SCALE FROM THIS DRAWING
The contractor shall check and verify all dimensions on site and report any discrepancies in writing to Sheppard Robson before proceeding with work.

FOR ELECTRONIC DATA ISSUE
Electronic data / drawings are issued as "read only" and should not be interpreted for measurement. All dimensions and levels should be read, only from those values stated in text, on the drawing.

AREA MEASUREMENT
The areas are approximate and can only be verified by a detailed dimensional survey of the completed building. Any decisions to be made on the basis of area, quantities, etc. should be made on the basis of the drawings and not the areas. The areas should not be used for any other purpose. The areas are for information only and should not be used for any other purpose. The areas are for information only and should not be used for any other purpose.

- NOTES:
1. All indicated demolition and proposals subject to Structural Eng'r's Input and Building Control Officer's Approval
 2. Read in conjunction with Historic Buildings Architects Reports.

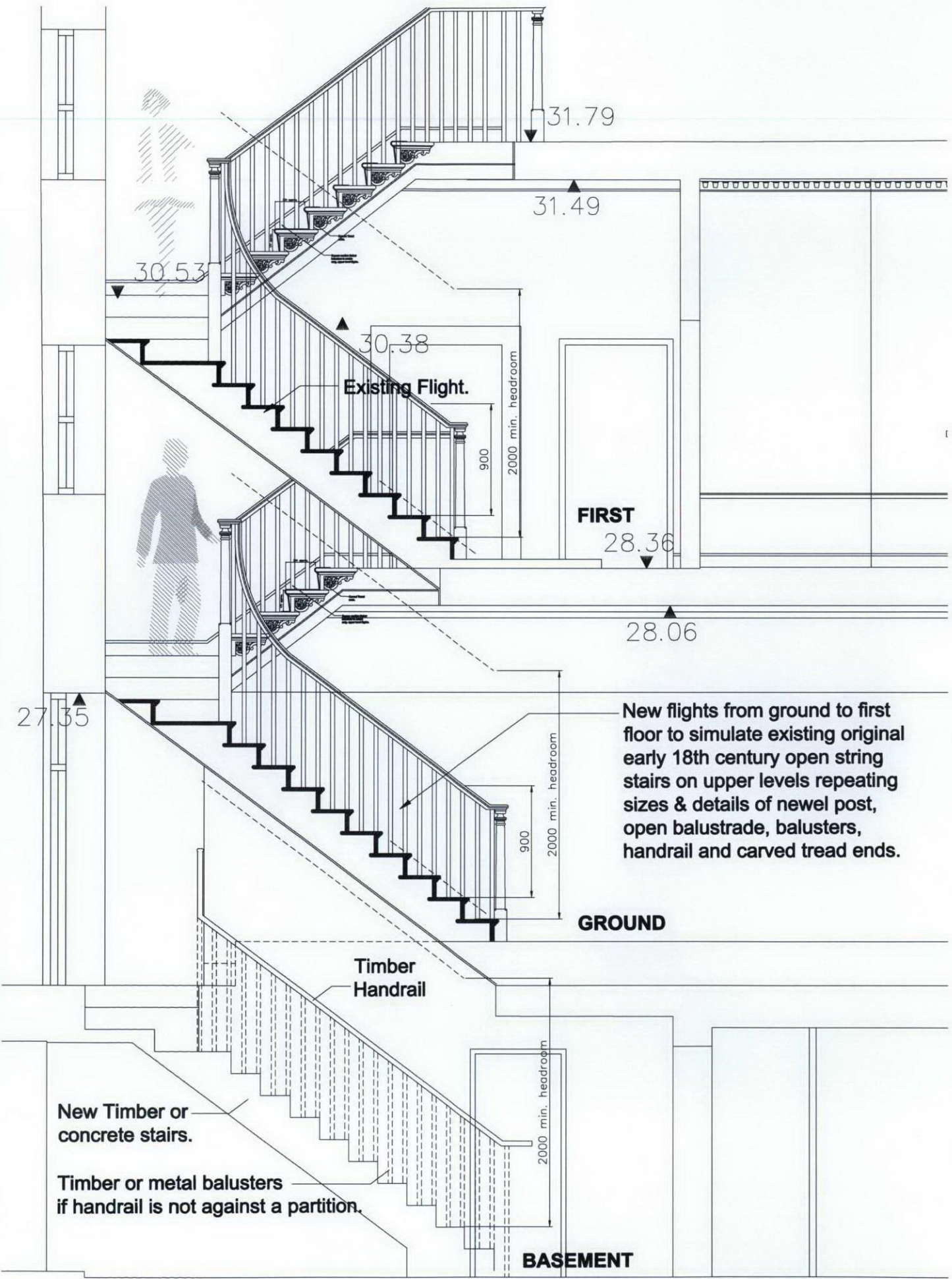

SECTION THROUGH STAIR 1:20

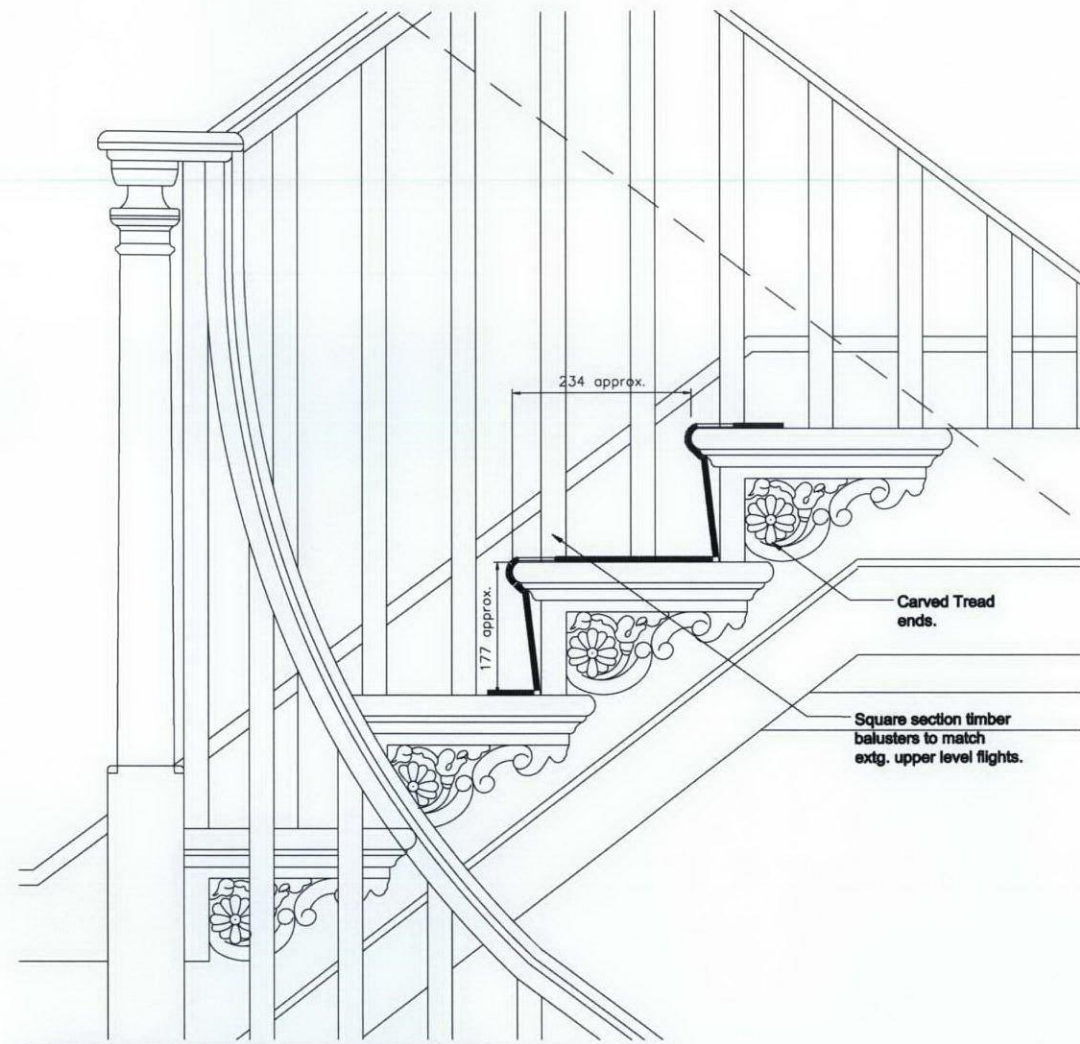

RISER, GOING & BALUSTRADE DETAIL 1:5

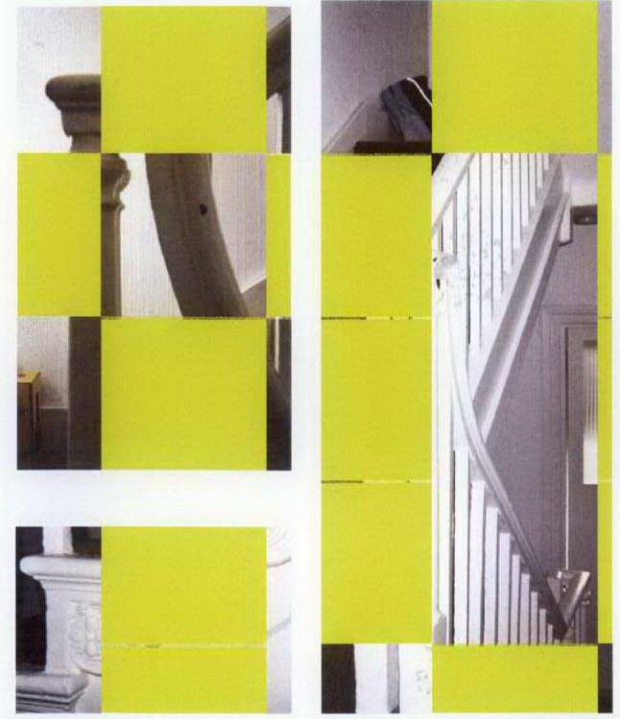
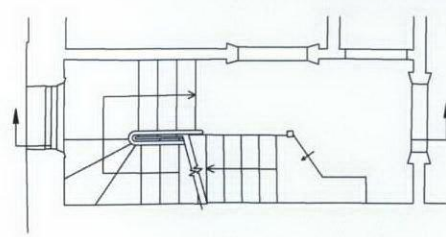
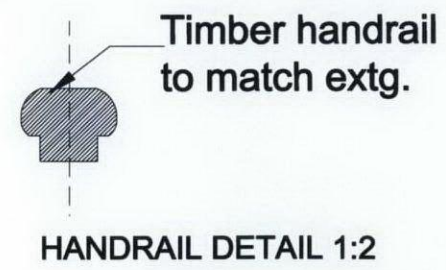

EXTG. DETAILS AT No.47 BEDFORD ROW

NO.	DATE	REVISION	DESCRIPTION
1	15.11.2007	SM	XX
2	15.11.2007	SM	XX

TITLE
46-48 Bedford Row
LONDON WC2

SHEPPARD ROBSON
ARCHITECTURE URBAN DESIGN PLANNING INTERIORS

LOCATION 77 PARKWAY . CAMDEN TOWN . LONDON . NW1 7PU
PHONE +44 0 20 7804 1700 FAX +44 0 20 7804 1701
WEBSITE www.sheppardrobson.com EMAIL sr.mail@sheppardrobson.com

BENNETT
ARCHITECTS & MASTER PLANNERS

DRAWING
STAIR DETAILS to
NEW STAIR at No. 47 BEDFORD ROW

SCALE @ A1 DATE ORIGINATOR CHECKED AUTHORIZED
1:20, 5,2 15.11.2007 SM XX XX

STATUS
PLANNING

DRAWING NO. 3183 - 20 - 394 REV 02