

4 Fitzroy Close

front elevation as proposed

3 Fitzroy Close

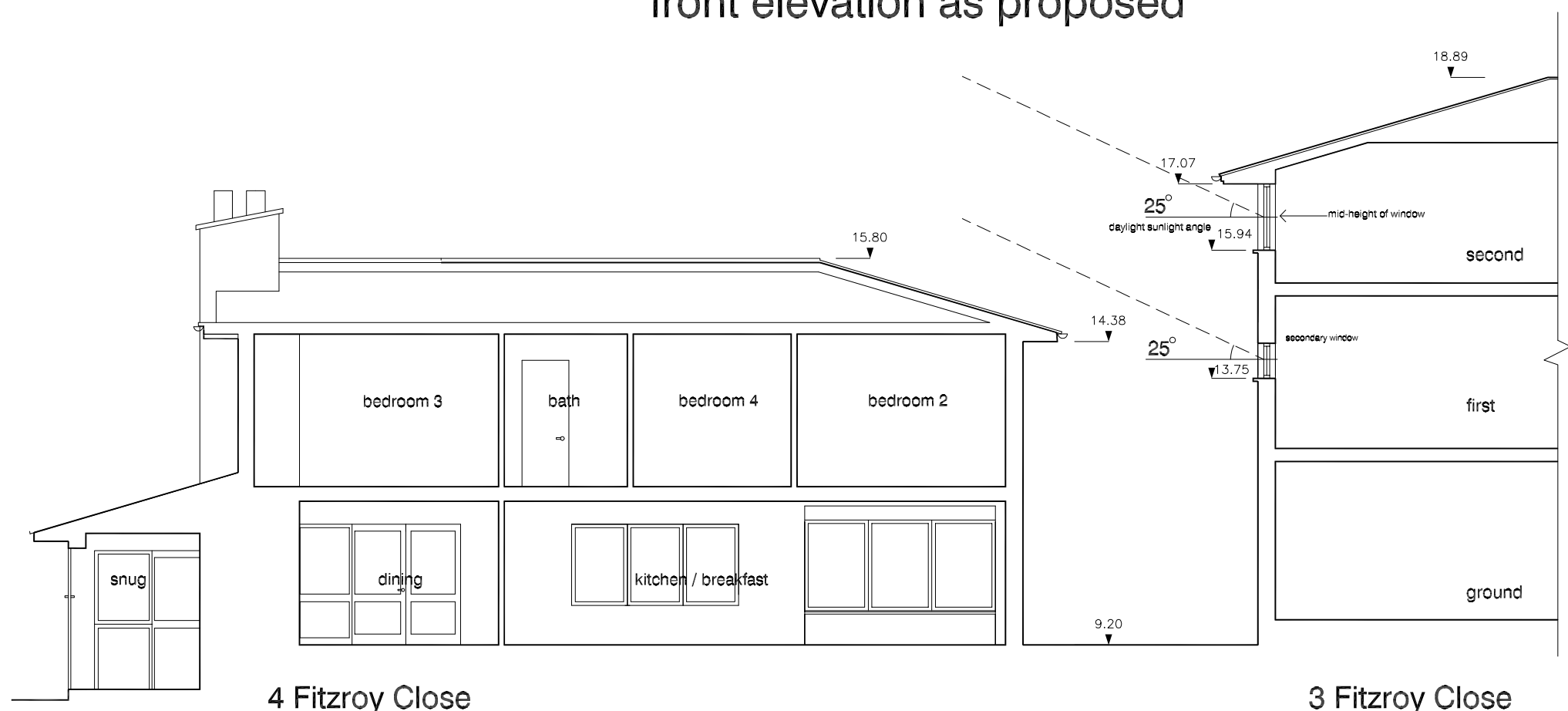

4 Fitzroy Close

section BB as existing

3 Fitzroy Close

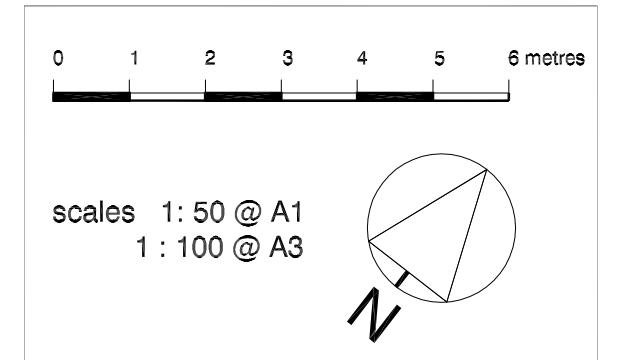

**DVM**  
ARCHITECTS

4a Murray Street . London . NW1 9RE  
Telephone 0207 485 2121 . Facsimile 0207 267 2527  
e-mail: studio@dvmarch.com

Client  
Mr and Mrs Mehta

Project  
4 Fitzroy Close  
London N6

Title  
Relationship to Number 3  
as EXISTING

Scale	Date	Job No.
1:50	30.11.11	1789

Drawing No.	Rev.
1789-16	A

All dimensions are to be checked on site.  
© This drawing is copyright and remains the property of David & Victoria Morrell  
at all times and may not be reproduced in part or whole without written consent.