

FRONT ELEVATION  
EXISTING

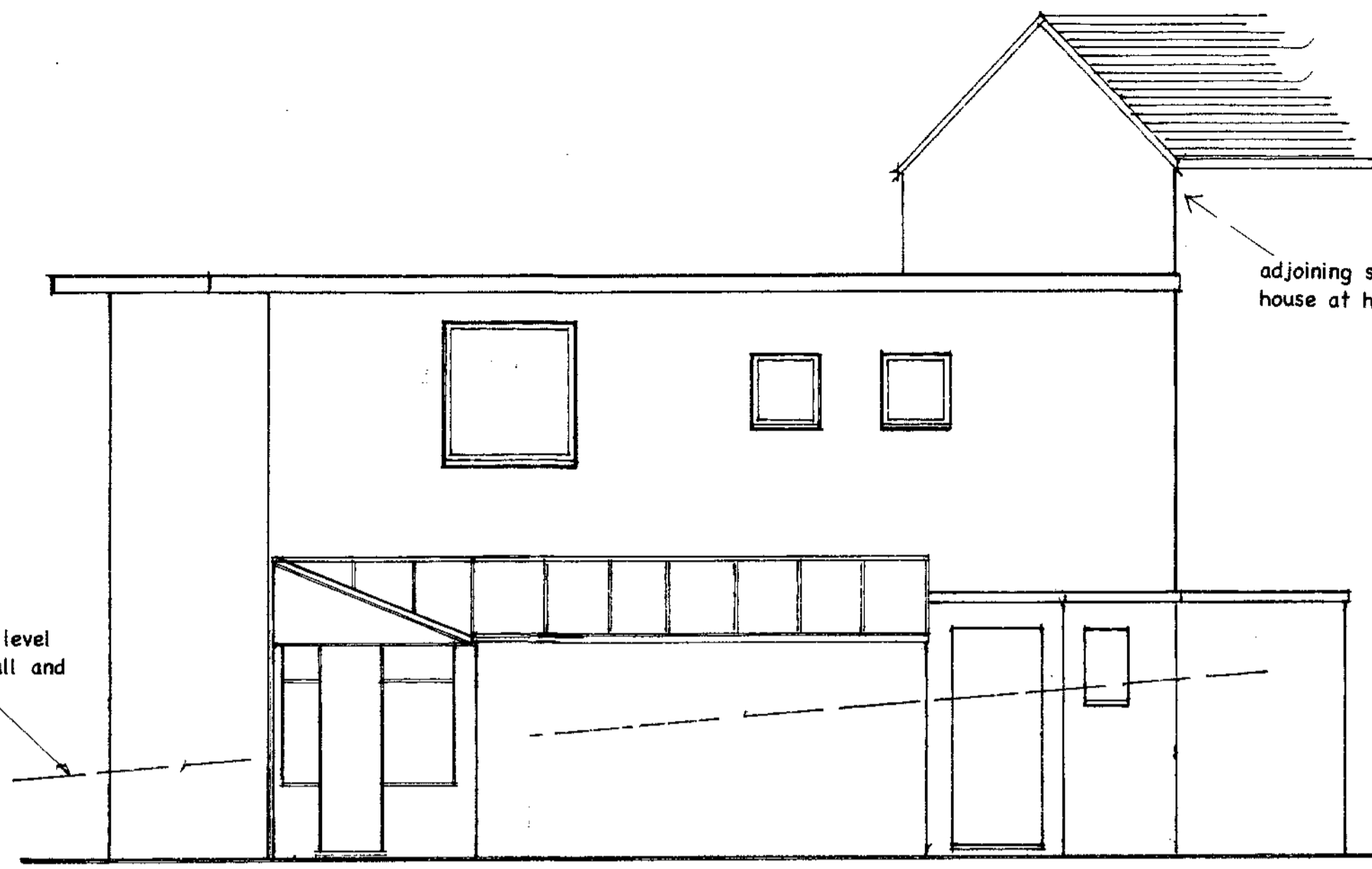

REAR ELEVATION  
PROPOSED

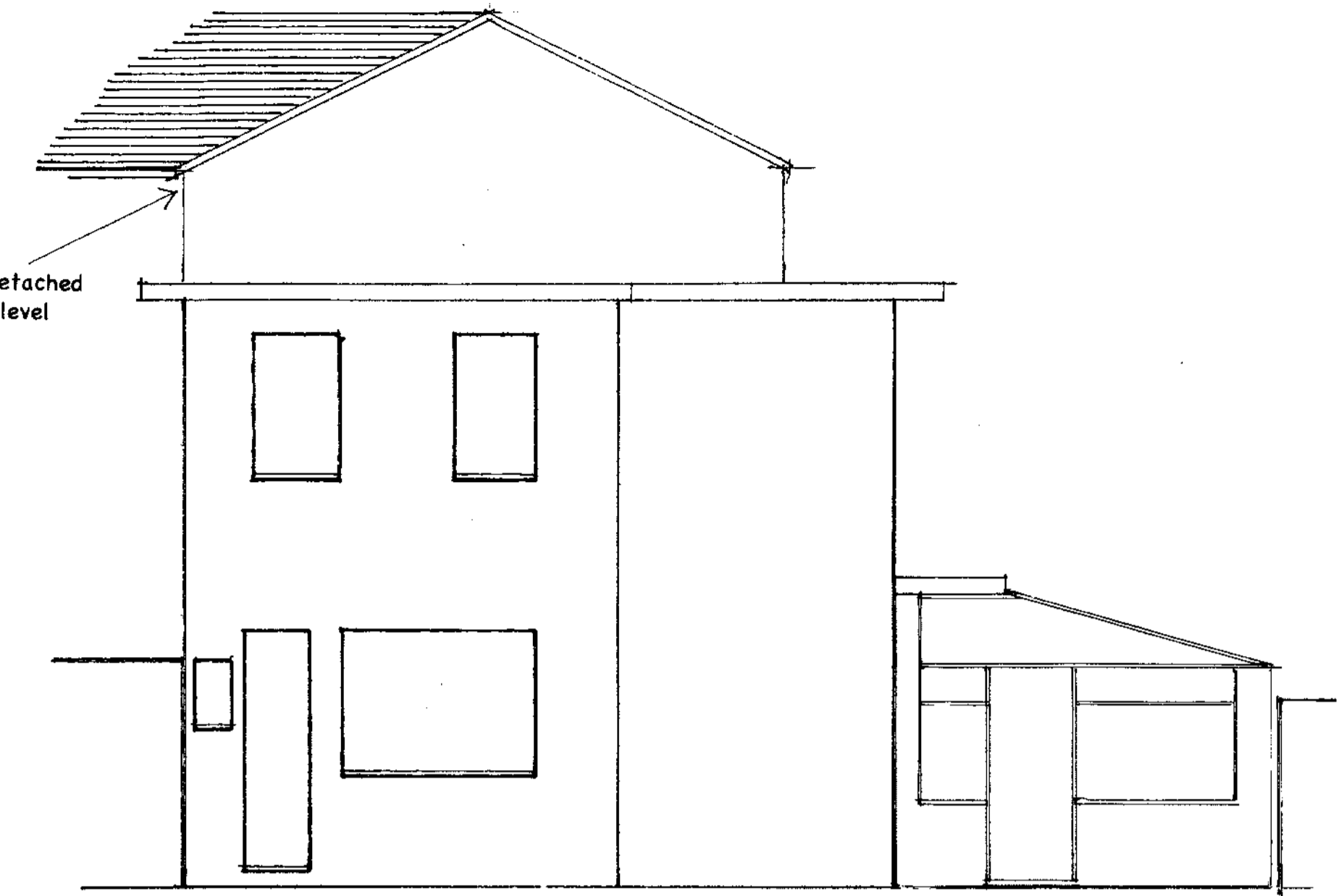

END ELEVATION  
PROPOSED

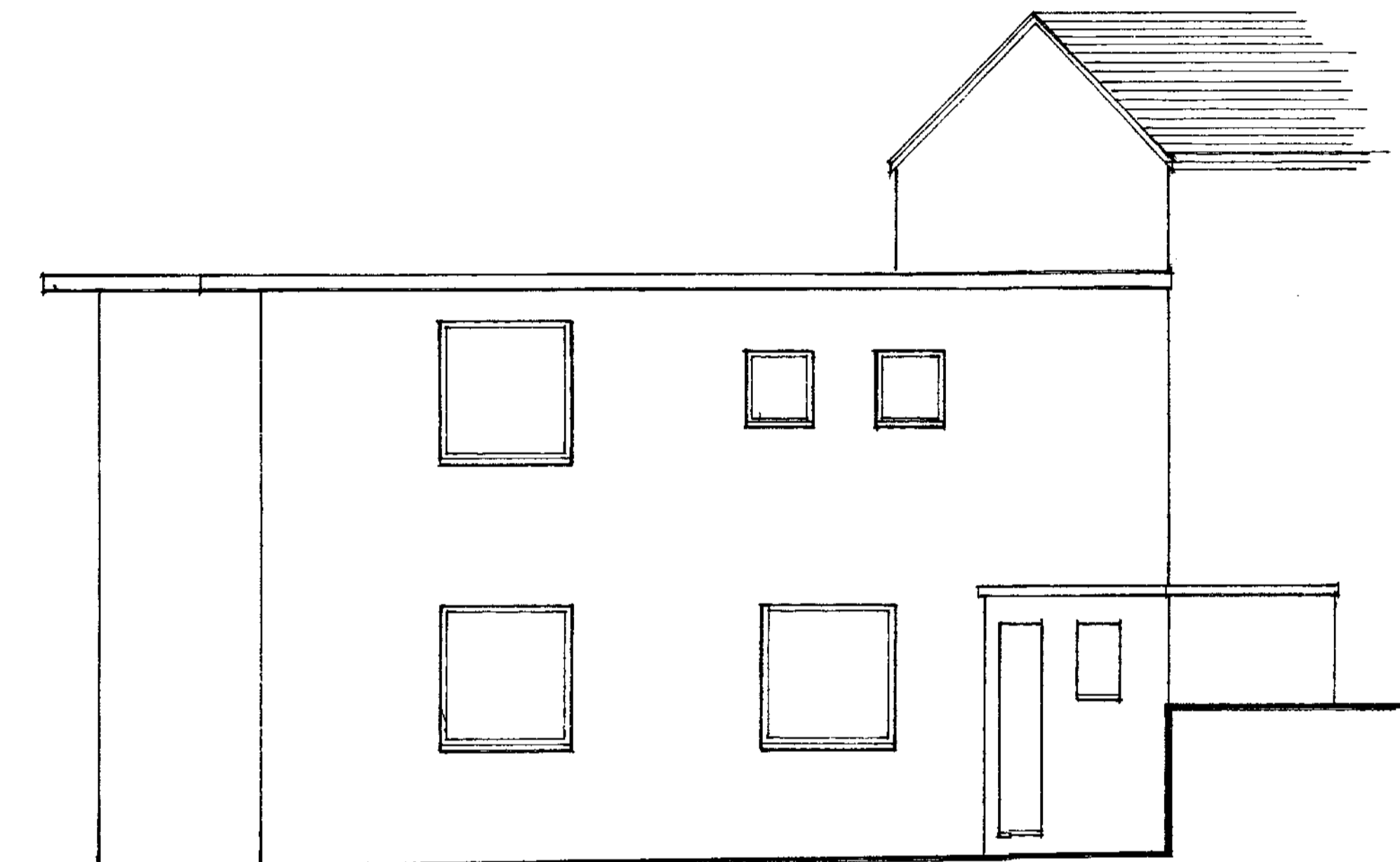

REAR ELEVATION  
EXISTING

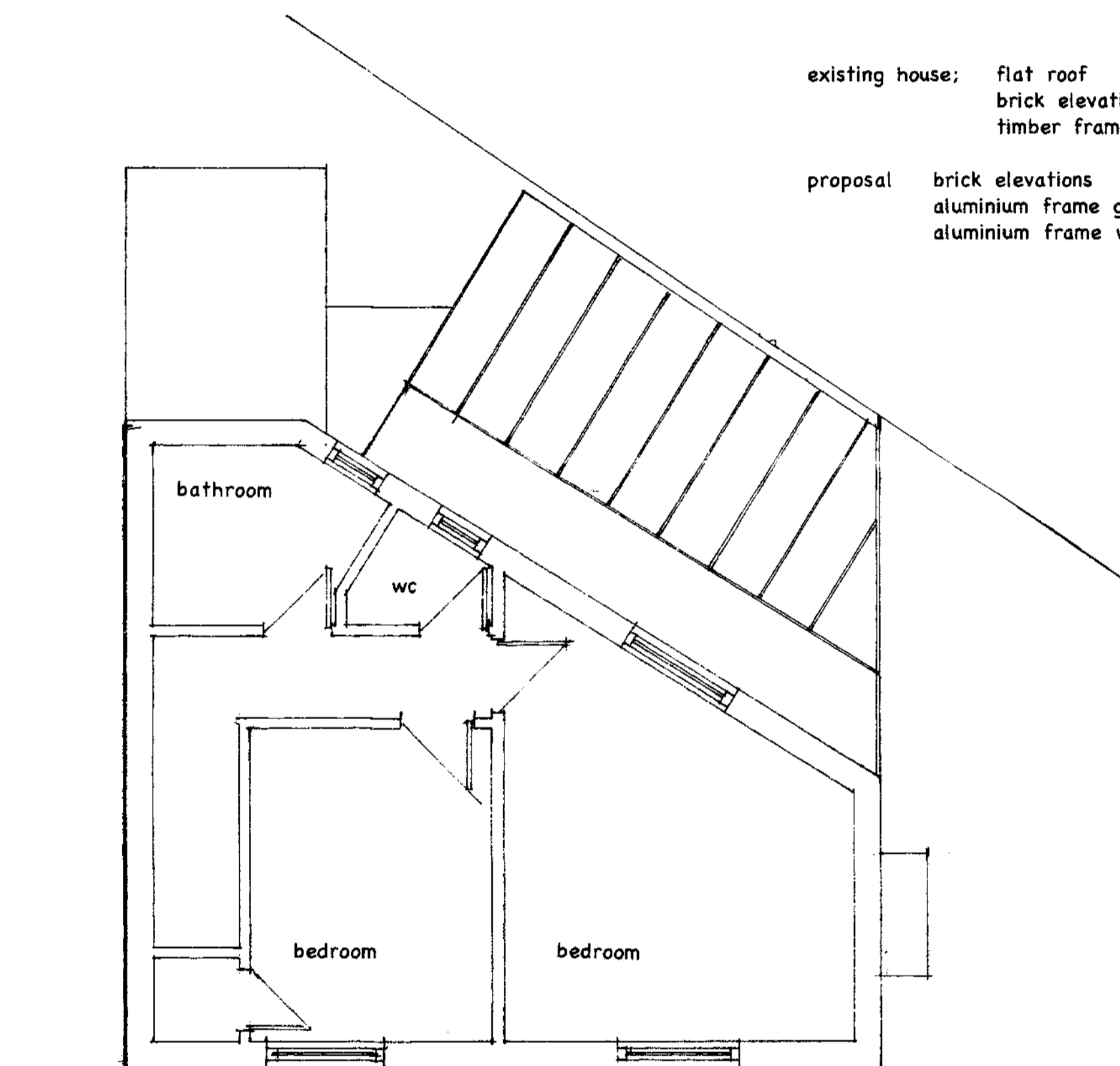

FIRST FLOOR  
WITH ROOF TO  
NEW GROUND FLOOR

existing house: flat roof  
brick elevations  
timber frame windows  
  
proposal: brick elevations  
aluminium frame glazed roof  
aluminium frame windows

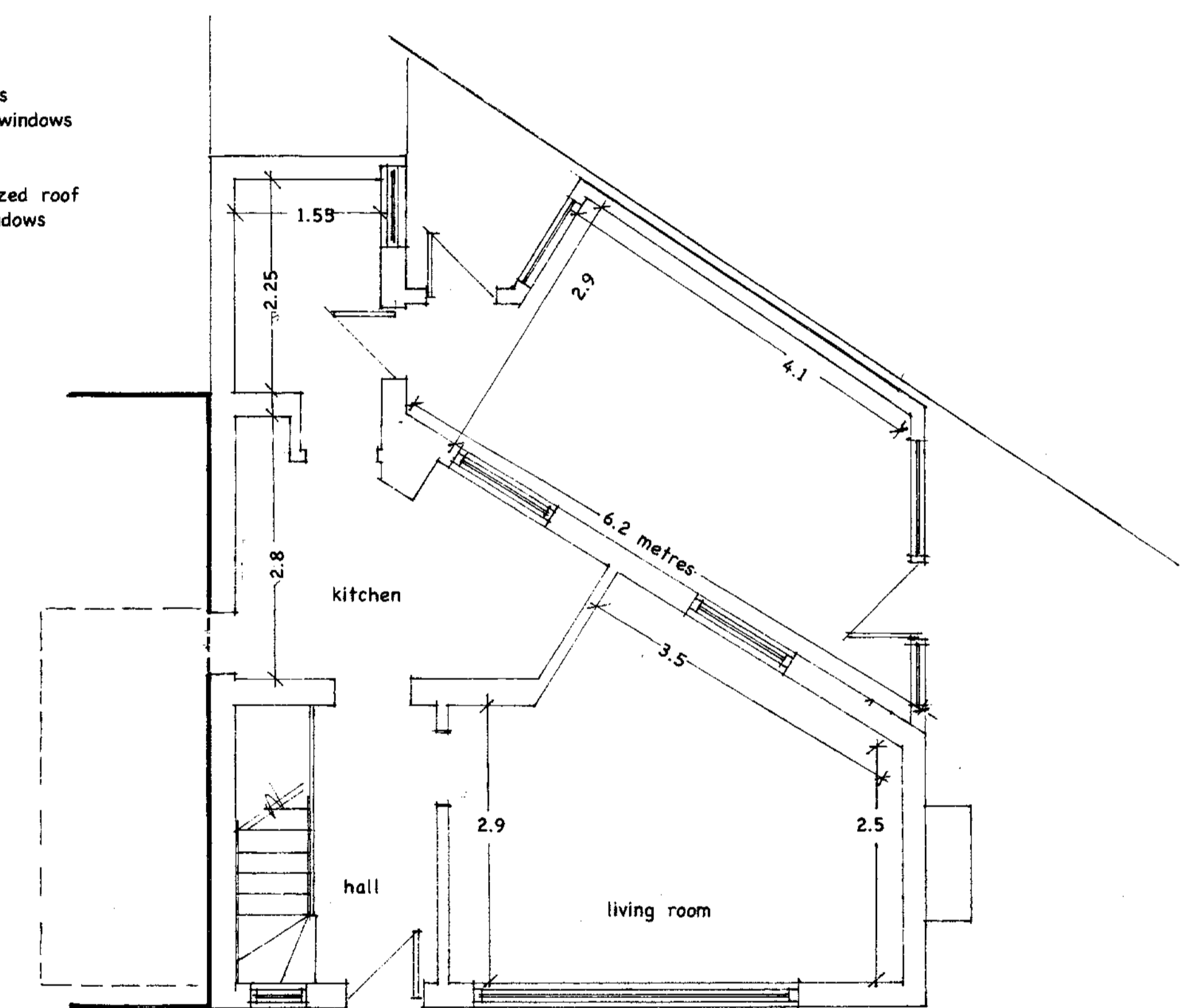

GROUND FLOOR  
PROPOSED

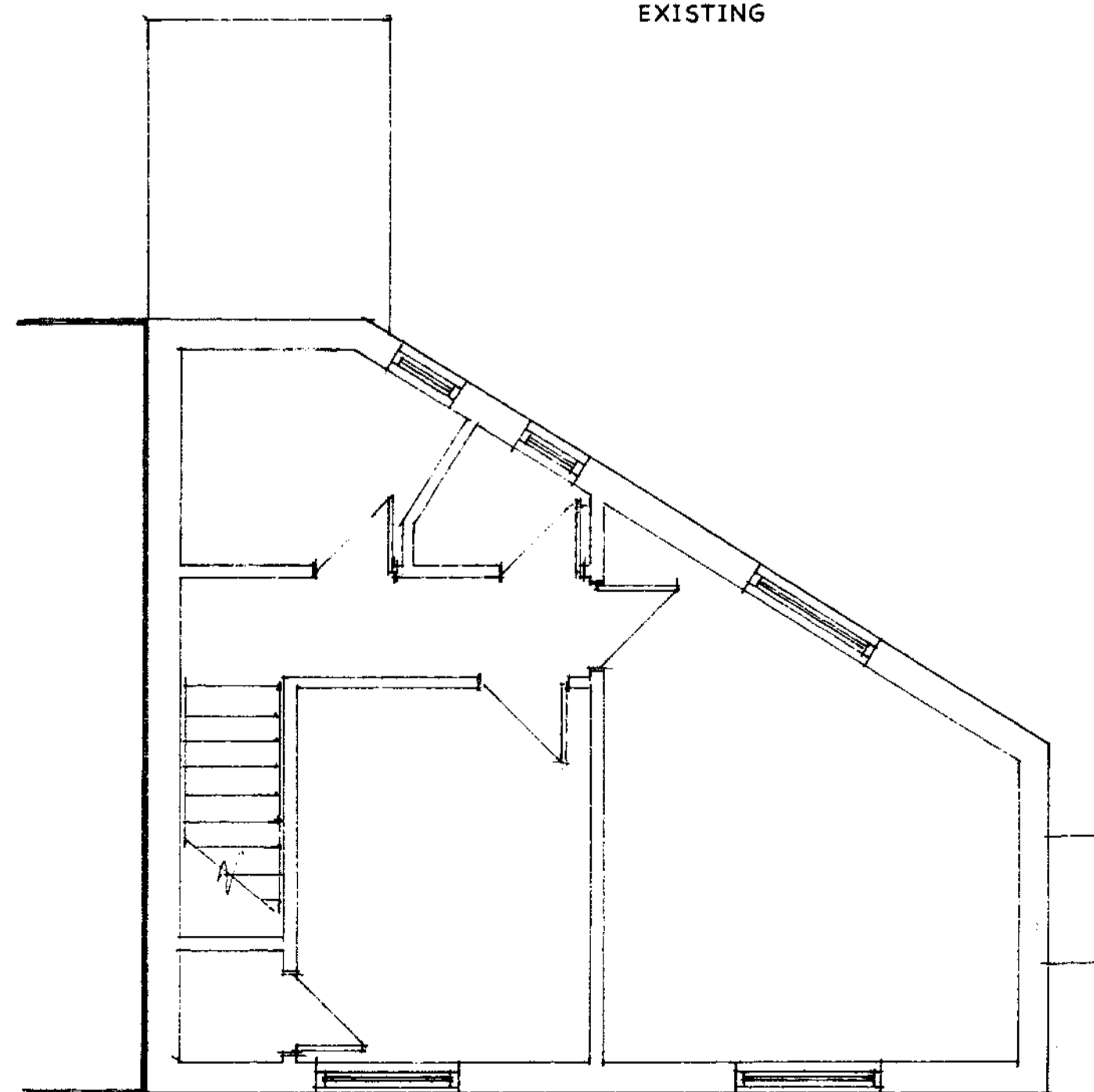

FIRST FLOOR  
EXISTING

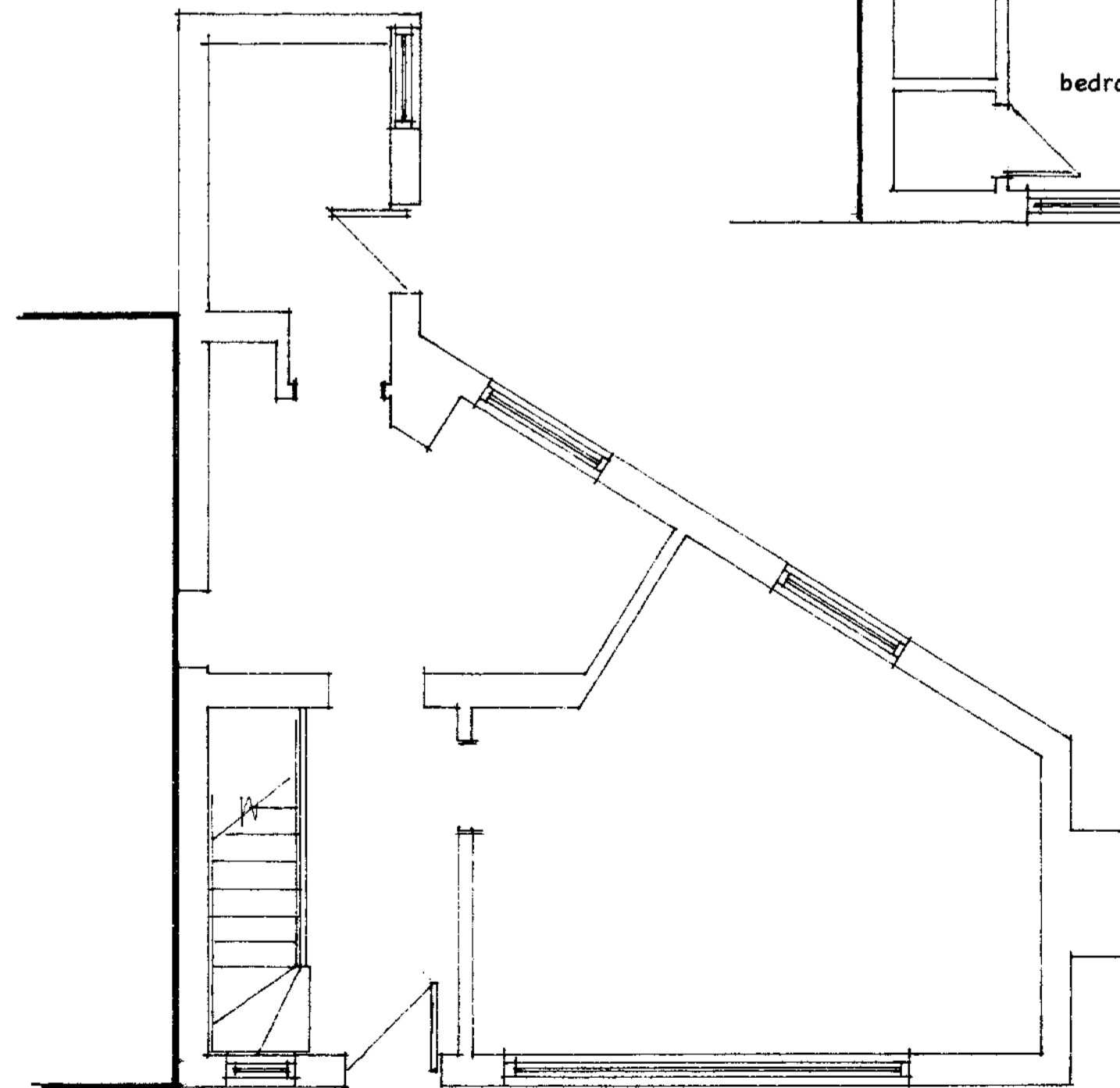

GROUND FLOOR  
EXISTING

2 WESTBERE RD  
LONDON  
NW2 3SR

PROPOSAL FOR  
REAR SUN ROOM  
EXTENSION

SCALE 1:50

SEPTEMBER 2011

11/E/2 A

ANGUS MILNE  
building surveyor  
10 RAY STREET  
MAIDENHEAD  
SL6 8PW

revision 1 end wall of new to line  
through with end wall of  
house  
Nov 2011