

NOTES

Copyright of this drawing is owned solely by ADS Design & Brand Development Ltd. This document is confidential and as such its contents should be treated with the utmost care and consideration, and in no circumstances should it be disclosed, distributed, published or copied whether in part or in whole, without the prior consent of ADS Design and Brand Development Ltd in writing.

1. Do not scale from this drawing. All dimensions should be checked on site prior to commencement of work or associated manufacturing.
2. This drawing should be read in conjunction with relevant specifications and documentation issued by ADS Design or third parties; the contractor is responsible for assimilating the information and reporting discrepancies to ADS Design prior to commencement of works.
3. The contractor is responsible for ensuring that all works comply with Local Authority requirements and national regulations.

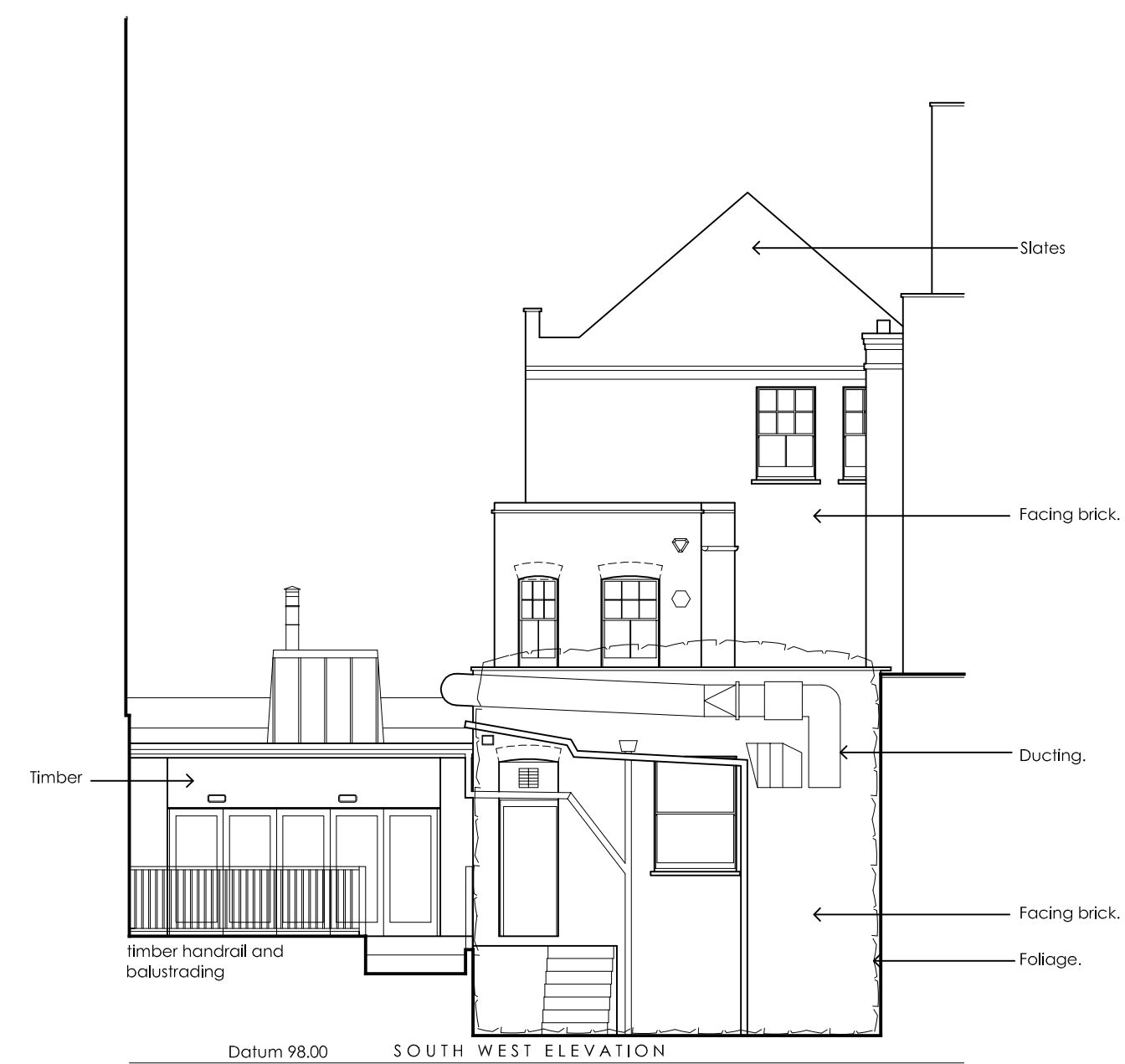
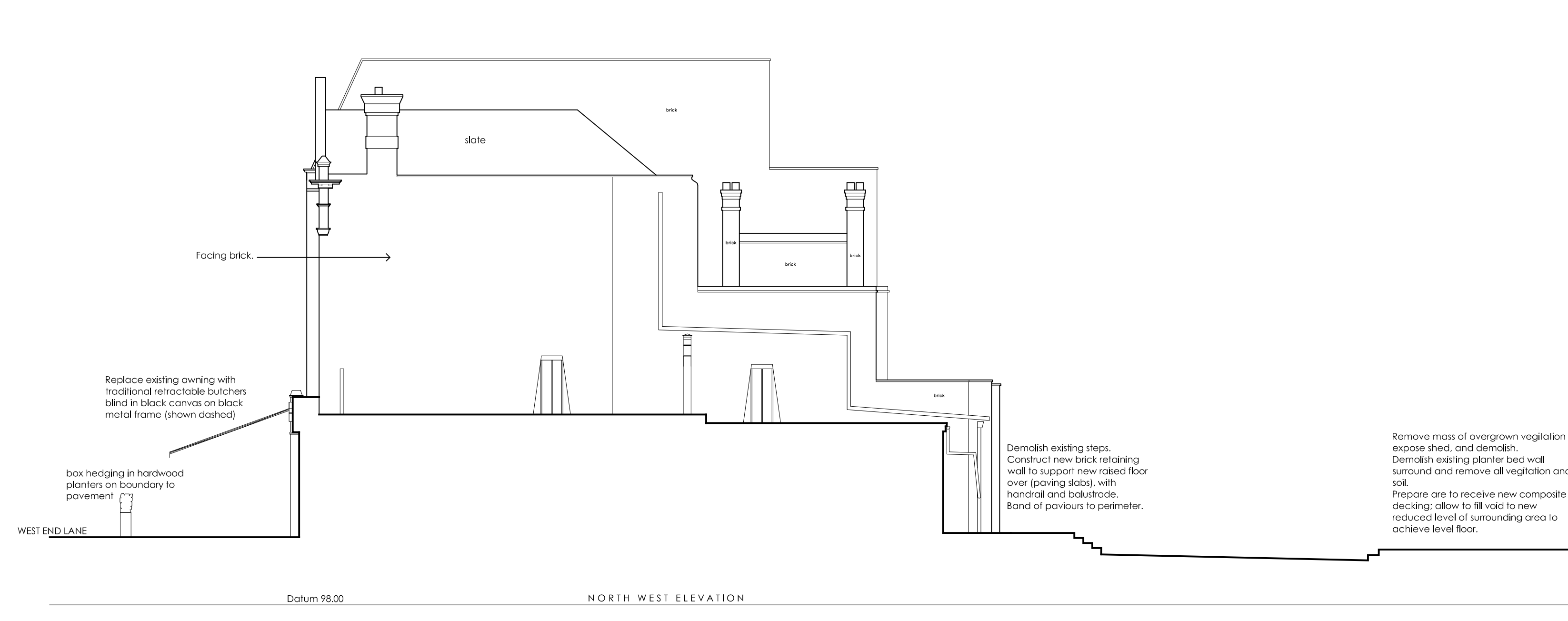

REV	NOTES	DATE	BY

**ADSDESIGN**  
INTERIORS • ARCHITECTURE

ADS DESIGN & BRAND DEVELOPMENT Ltd  
King John's Gallery, King John's Island, Mythe Road,  
Tewkesbury, GL20 6EB  
Tel: +44 (0) 1684 870 870 Fax: +44 (0) 1684 878 202  
email: info@ads-design.co.uk

CLIENT

Greene King

PROJECT

The Black Lion  
West Hampstead; NW6 1RD

DRAWING TITLE

Front Elevation  
as Proposed

SCALE 1:100	SHEET A1
DATE Sept 11	DRAWN dfl
TICK & DATE IF PRELIMINARY	

DRAWING NUMBER	E
11055 010	

