

Wall Graphics

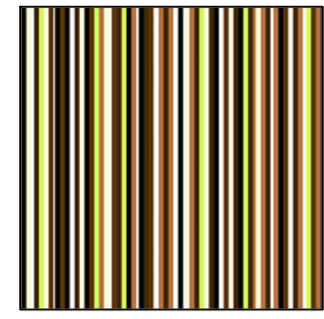

Graphic - 01
'Barcode'

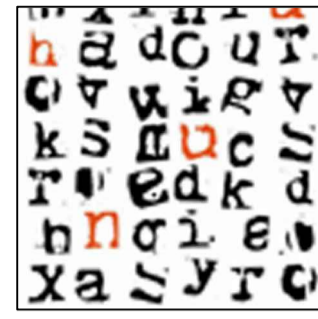

Graphic - 02
'Letter Print'

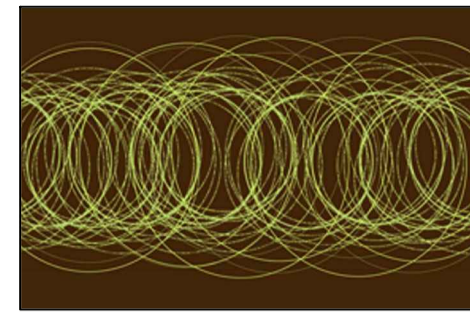

Graphic - 03
'Circular Swirl - Brown'

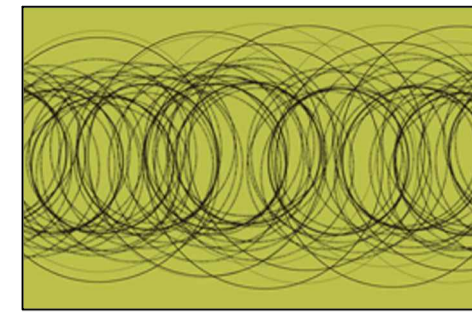

Graphic - 04
'Circular Swirl - Lime'



Graphic - 05
'Thumb - Brown'



Graphic - 06
'Thumb - White'



Graphic - 07
'Tri-colour Flag'



Graphic - 08
'Picasso'



C7 Architects LLP
Sandford House
Cathedral Lane
Godding
GU7 1LG

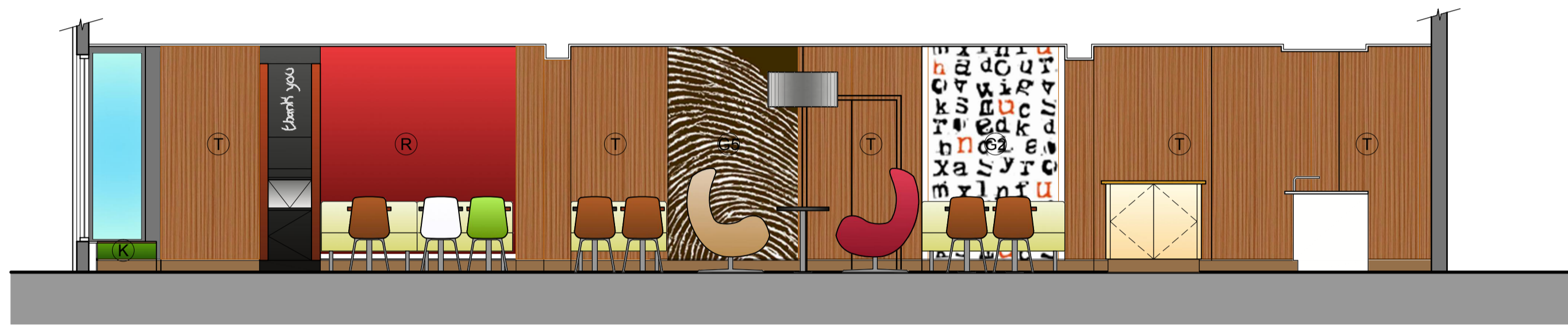

Elevation 1-1
Scale 1:50

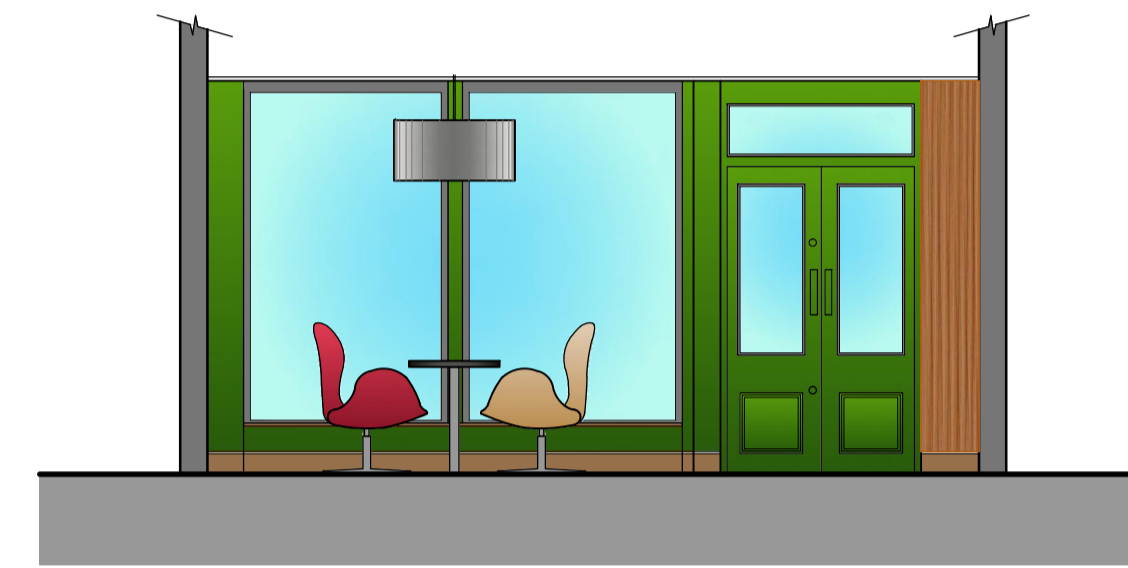

Elevation 2-2
Scale 1:50

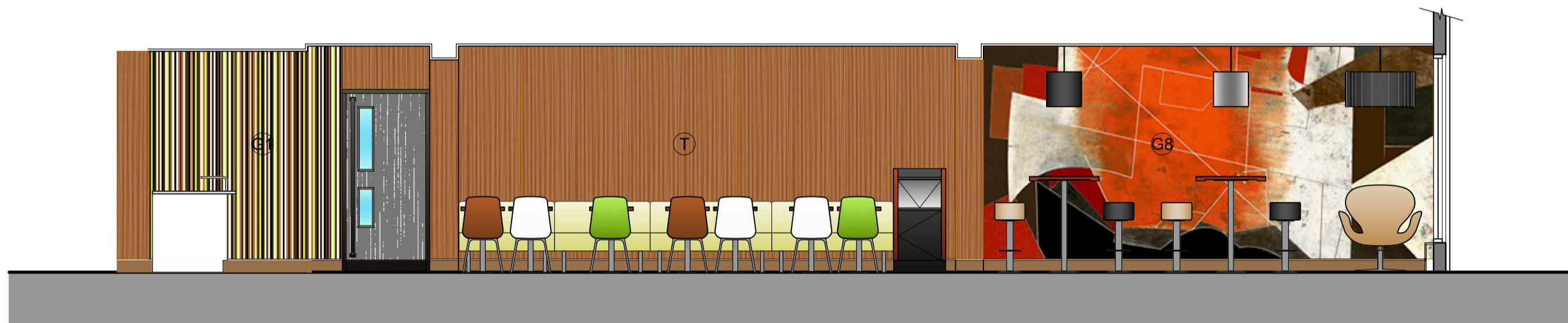

Elevation 3-3
Scale 1:50



Elevation 4-4
Scale 1:50

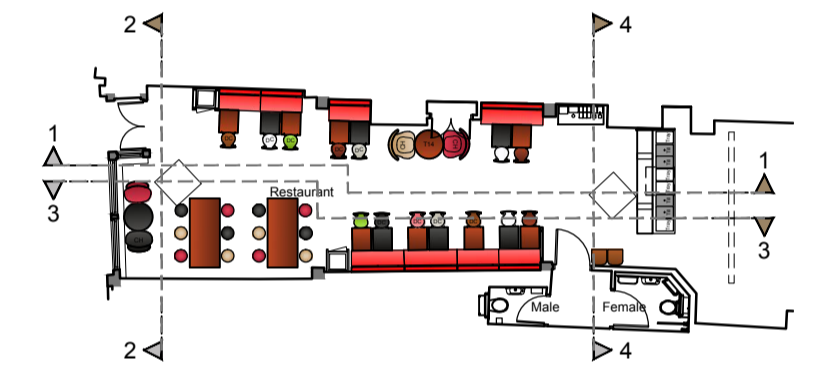

Key Plan
Scale 1:200

C	05-12-11	PDF converted to A1	CA	PF
B	22-11-11	Wall finishes references corrected	CA	PF
A	21-11-11	First Issue	CA	PF
REV	DATE	DRAWING REVISIONS	BY	DESCRIBED

This drawing has been reviewed and signed off by McDonald's Restaurants Ltd any errors, changes or discrepancies should be reported to the McDonald's project manager and designers prior to commencing work on site
Name (PM): _____ Date: _____

Signature: _____

GENERAL NOTES:
All works are to be undertaken in accordance with the Building Regulations and the latest British Standards.
All proprietary materials and products are to be used strictly in accordance with the manufacturers recommendations.
All dimensions to be checked on site prior to construction.

PROPOSED DEVELOPMENT AT
46 High Street, Hampstead,
London, NW3 1QG

STORE No: 0476

ON BEHALF OF
McDonald's Restaurants Ltd

DRAWING TITLE:
Internal Elevations
(Coloured)

DRAWN BY SR	CHECKED BY PF	DRAWING No. 04-11-10	REV No. C
SCALE 1:50@A1	DATE 04-11-10	DRAWING No. 0912-0476-54	



C7 Architects LLP
Sandford House
Cathedral Lane
Godding
GU7 1LG

