





1. New cavity walls to be rendered and painted white to match existing
2. New white double glazed timber sash windows
3. New white double glazed timber doors
4. Remove chimney breasts and infill apertures with brickwork
5. New flat roof to extensions
6. New rear dormers clad with tiles to match existing

-  Existing Walls
-  Timber Partitions
-  Compartment Walls
-  Blockwork
-  Brickwork



Lower Ground Floor Plan

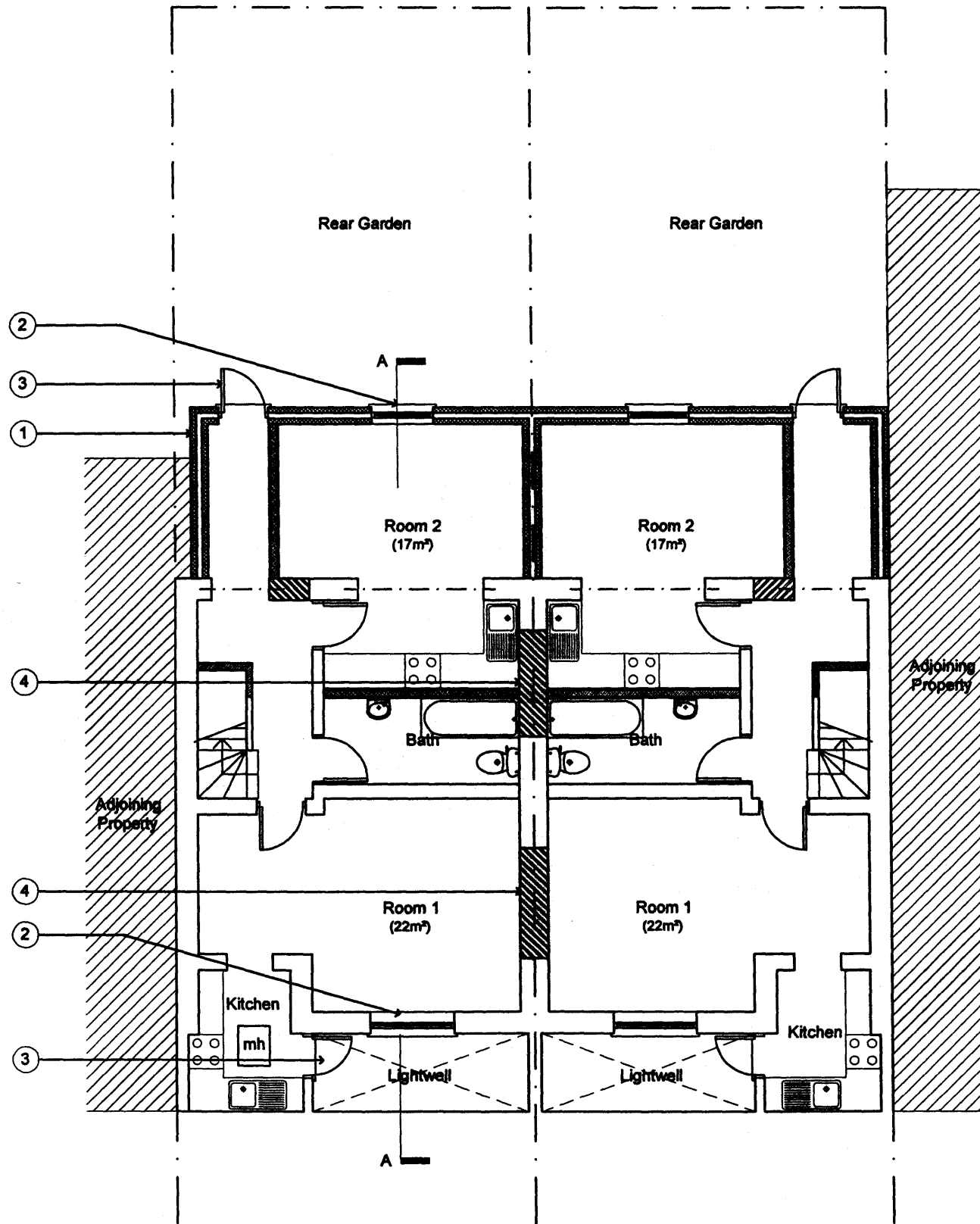
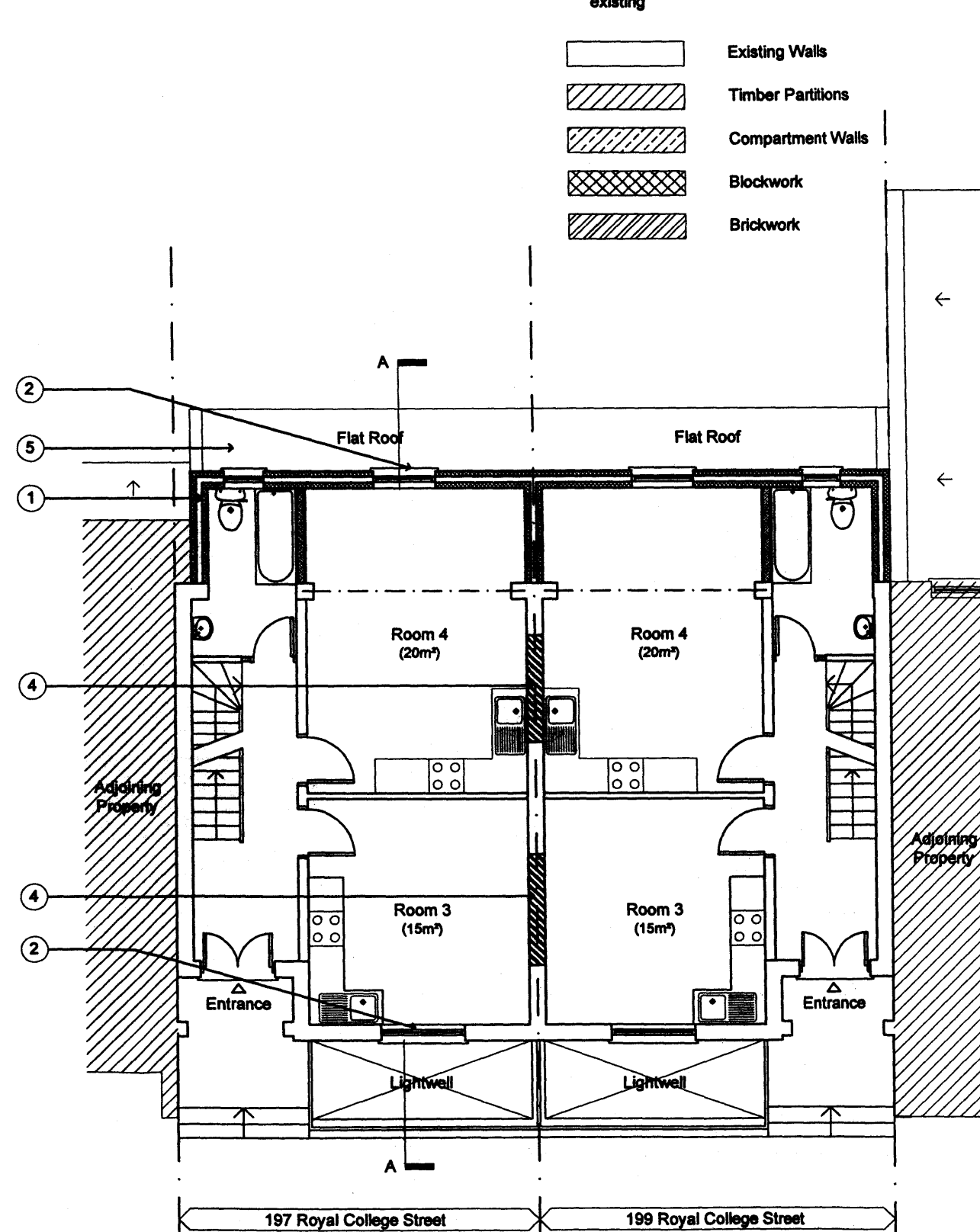

Upper Ground Floor Plan

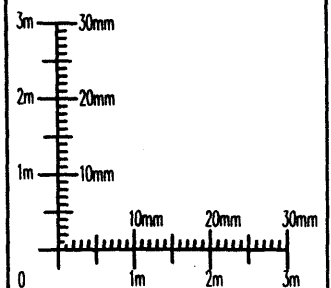

CGA architects

221 East Barnet Road,
Barnet, Herts EN4 8QS
Tel: 020 8449 5100
Fax: 020 8449 5170

Client:
Mr. P. Koumourou

Site:
**197-199
Royal College Street
London, NW1 0SG**

Drawing Title:
**Lower and Upper Floor
Plans as Proposed**

Scale: **1:100 @ A3**

Date: **Nov. 2011**

Dwg. No. **749/05** Rev. #