

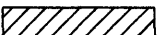

Section BB

1. New cavity walls to be rendered and painted white to match existing
2. New white double glazed timber sash windows
3. New white double glazed timber doors
4. Remove chimney breasts and infill apertures with brickwork
5. New flat roof to extensions
6. New rear dormers clad with tiles to match existing

-  Existing Walls
-  Timber Partitions
-  Compartment Walls
-  Blockwork
-  Brickwork

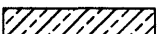

Rear Elevation

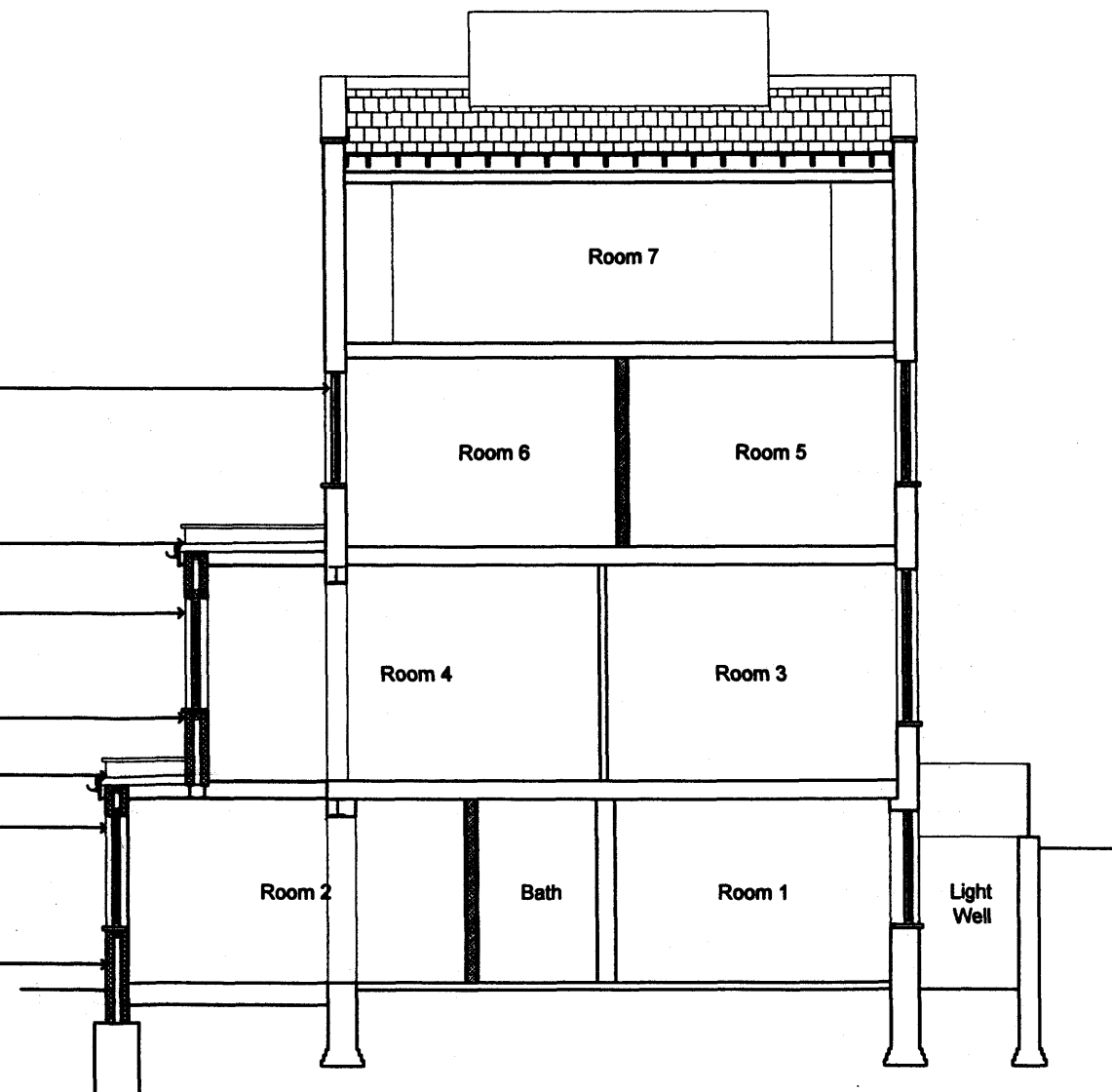

Section AA

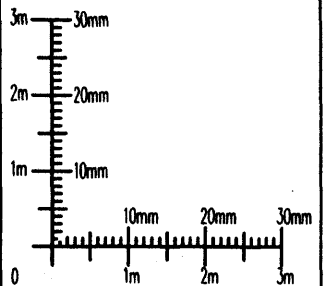

**CGA**rchitects

221 East Barnet Road,  
Barnet, Herts EN4 8QS  
Tel: 020 8449 5100  
Fax: 020 8449 5170

Client:  
**Mr. P. Koumourou**

Site:  
**197-199  
Royal College Street  
London, NW1 0SG**

Drawing Title:  
**Rear Elevation and  
Sections as Proposed**

Scale: **1:100 @ A3**

Date: **Nov. 2011**

Dwg. No. **749/07** Rev. #