

PROPOSED

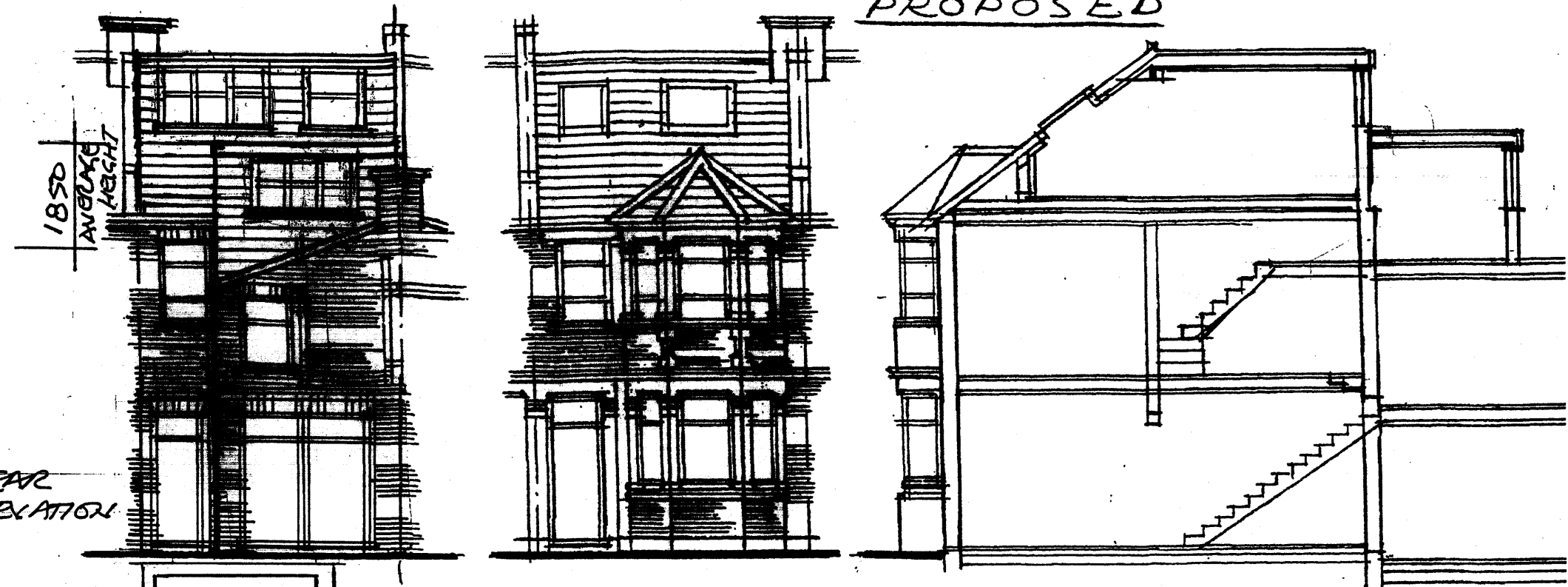

MATERIALS TO MATCH EXISTING -

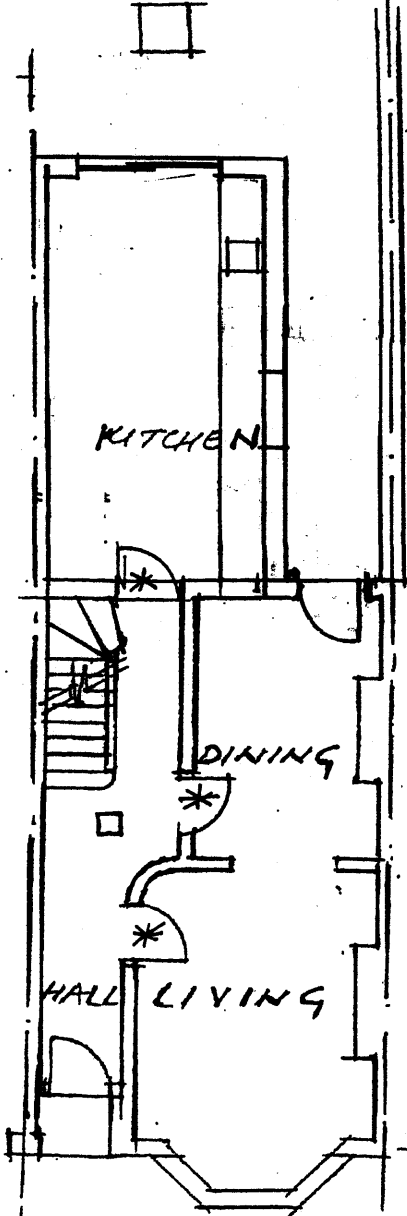

GROUND FLOOR PLAN

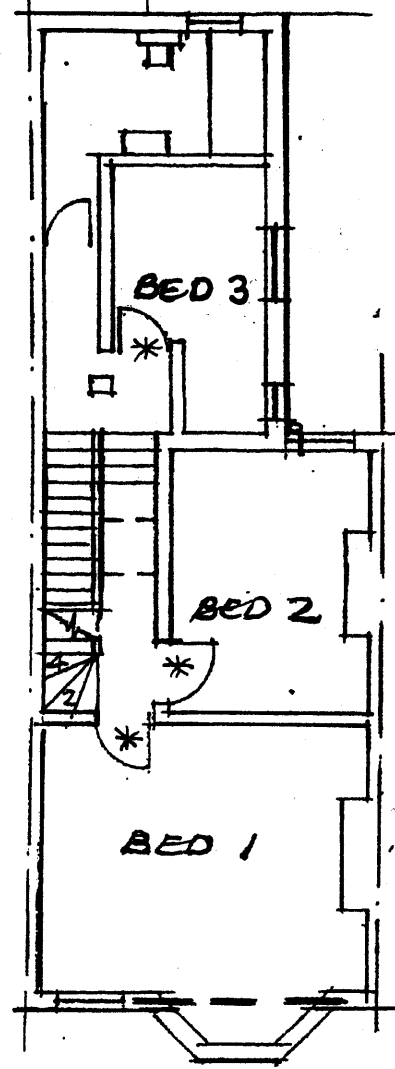

FIRST FLOOR PLAN

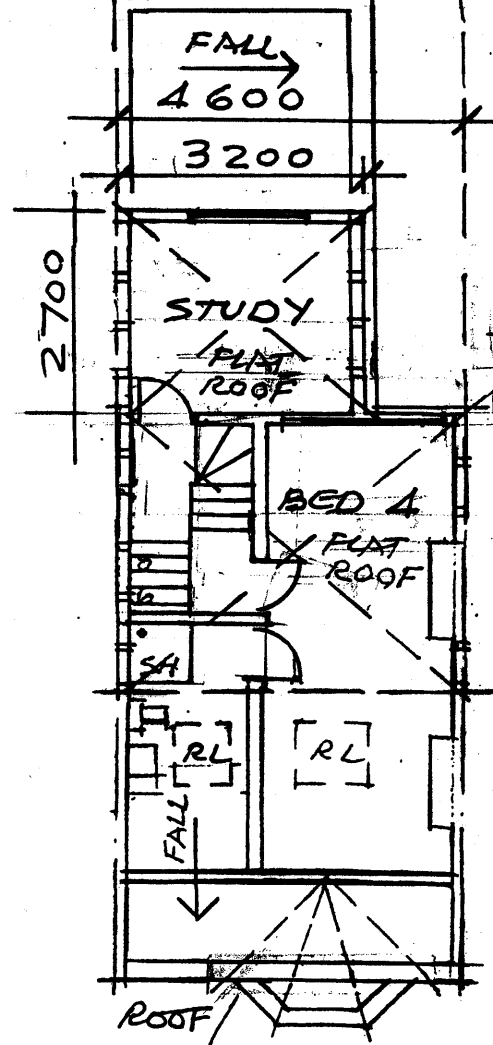

LOFT PLAN

FRONT ELEVATION

SECTION A-A

INCREASE TO ORIGINAL LOFTS

	WIDTH	DEPTH	HEIGHT	
MAIN DORMER	4.6	3.6	2.6	$\div 2 = 21.52 \text{ m}^3$
2ND DORMER	3.2	2.7	1.85	$= 15.98 \text{ m}^3$
TOTAL INCREASE =				37.50 CUBIC METRES WHICH IS LESS THAN 40 CUBIC METRES ALLOWANCE -

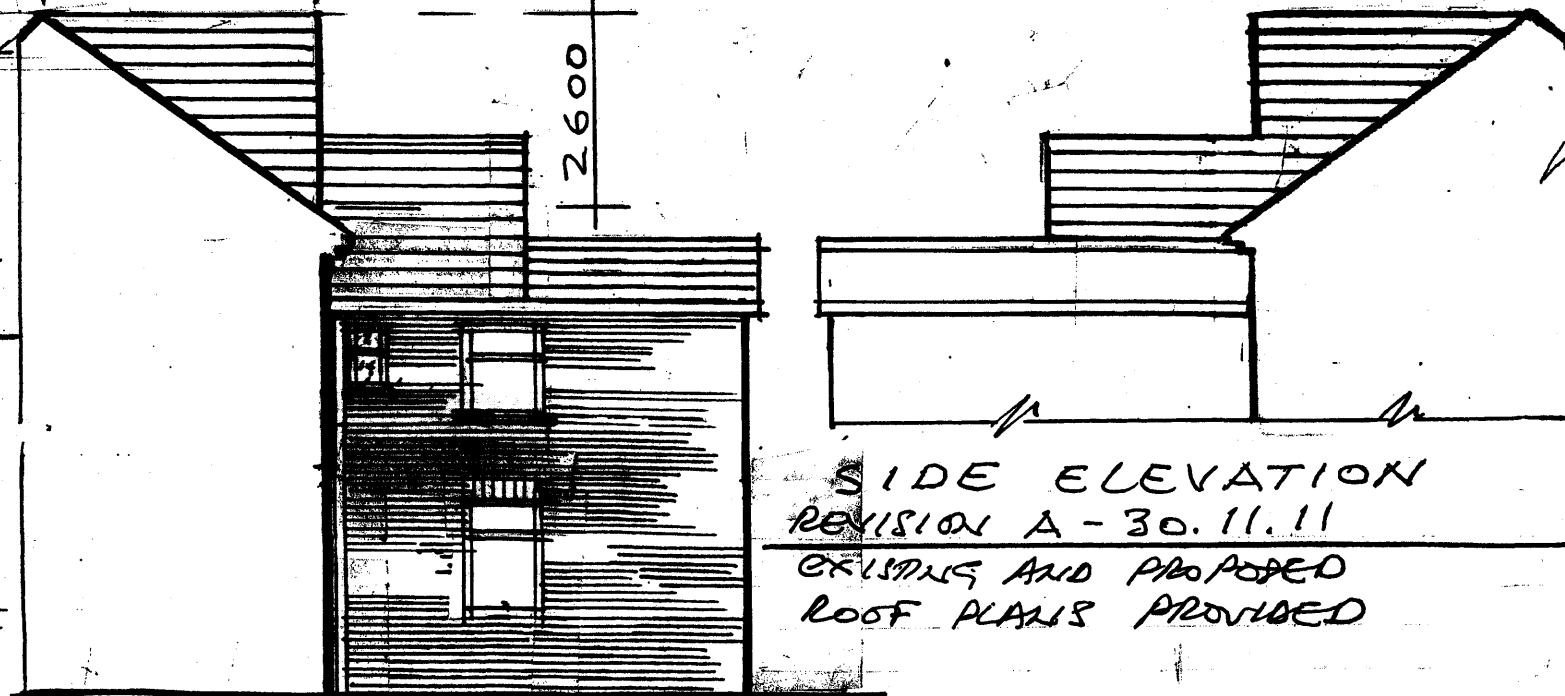

SIDE ELEVATION  
REVISION A - 30.11.11  
EXISTING AND PROPOSED  
ROOF PLANS PROVIDED

SIDE ELEVATION

SCALE 1:100 DWG. NO. SB/3284/2<sup>A</sup> 14.11.11  
DRAWN BY J. BENAIM, 48 GRASMERE AVENUE  
WEMBLEY, HA9 8TD. 020 8904 5947

PROPOSED  
INSTALLATION OF 2 REAR DORMERS TO BE BUILT  
UNDER PERMITTED DEVELOPMENT AT  
71 SUMATRA ROAD, LONDON NW6 1PT