

No.	Revision.	Date.



**NOTES:**

All dimensions must be confirmed on site and verified with the Architect. Any discrepancies on the drawing must be reported to the Architect prior to any works being carried out on site.

Do not scale off drawing.

The copyright of this schedule / drawing remains with the Architect. No part of this schedule / drawing may be reproduced in any form or by any means without the written permission of Greenway & Lee Architects.

Drawing Title: Existing Floor Plans

Date: 02.11.11	Scale: 1:50 @ A1
----------------	------------------

**GREENWAY & LEE ARCHITECTS**

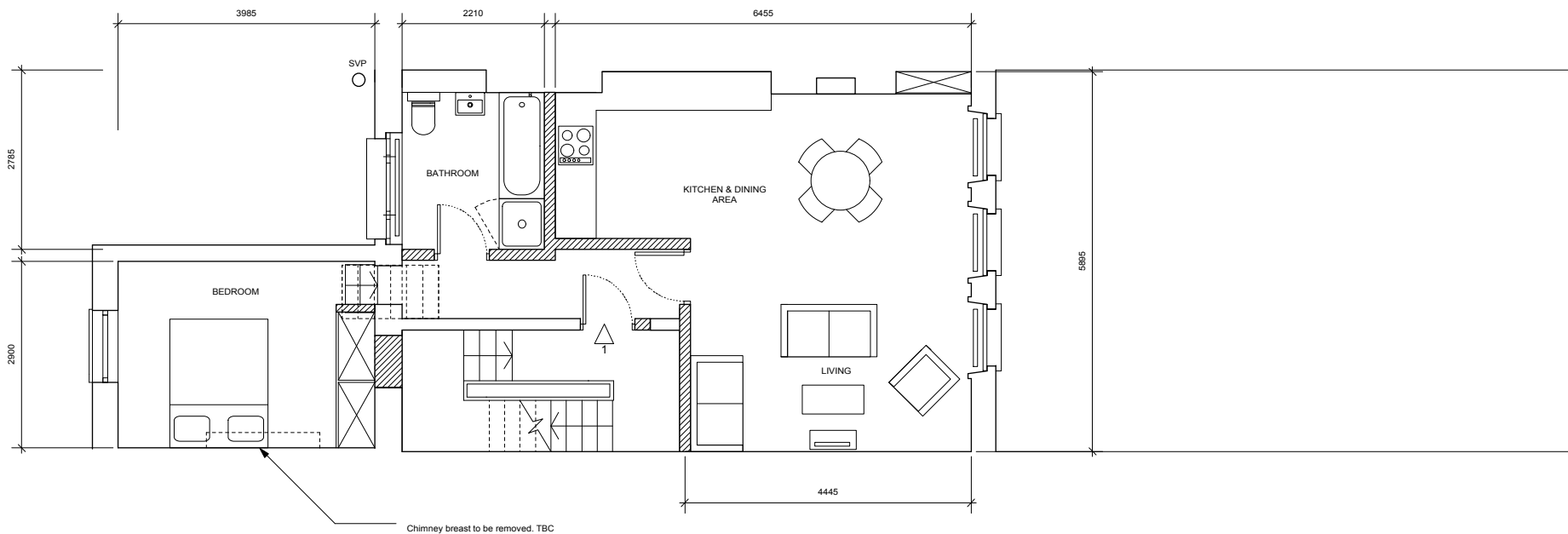

TOTAL FIRST FLOOR AREA: 59 SQM  
TOTAL APARTMENT AREA : 51 SQM  
BEDROOM : 11  
BATHROOM : 6  
DINING&LIVING : 30  
HALL WAY : 4  
COMMUNAL STAIRCASE : 8

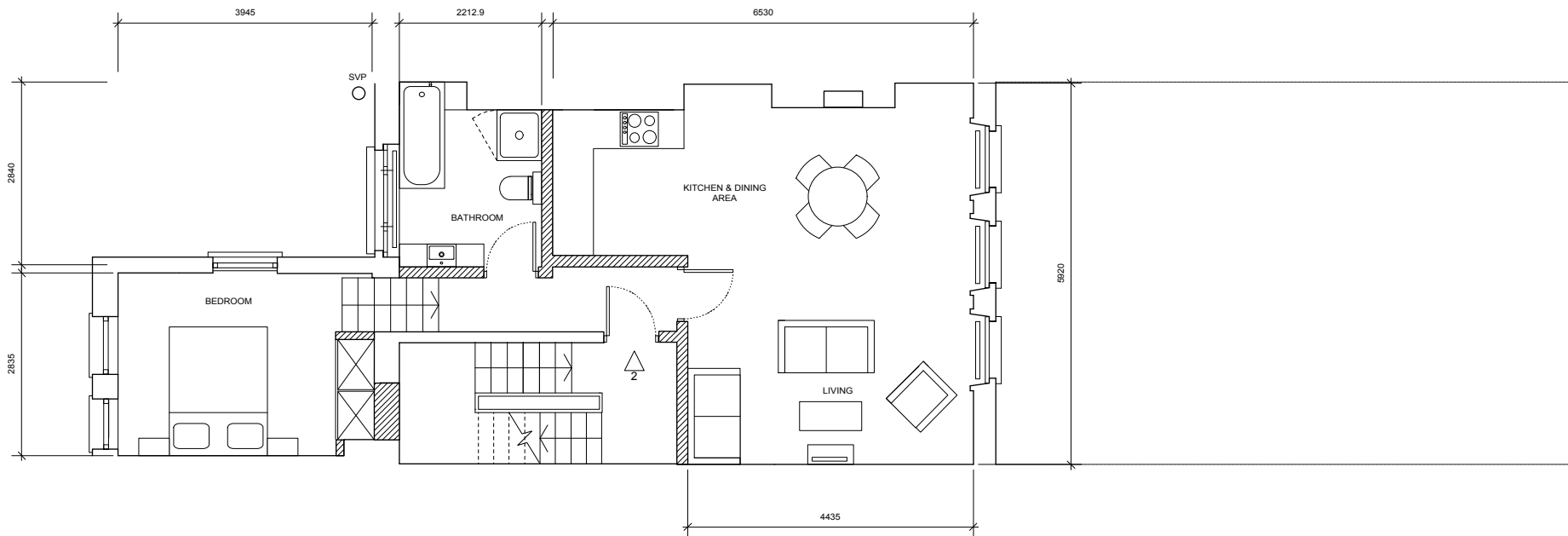

TOTAL SECOND FLOOR AREA: 59 SQM  
TOTAL APARTMENT AREA : 51 SQM  
BEDROOM : 11  
BATHROOM : 6  
DINING&LIVING : 30  
HALL WAY : 4  
COMMUNAL STAIRCASE : 8

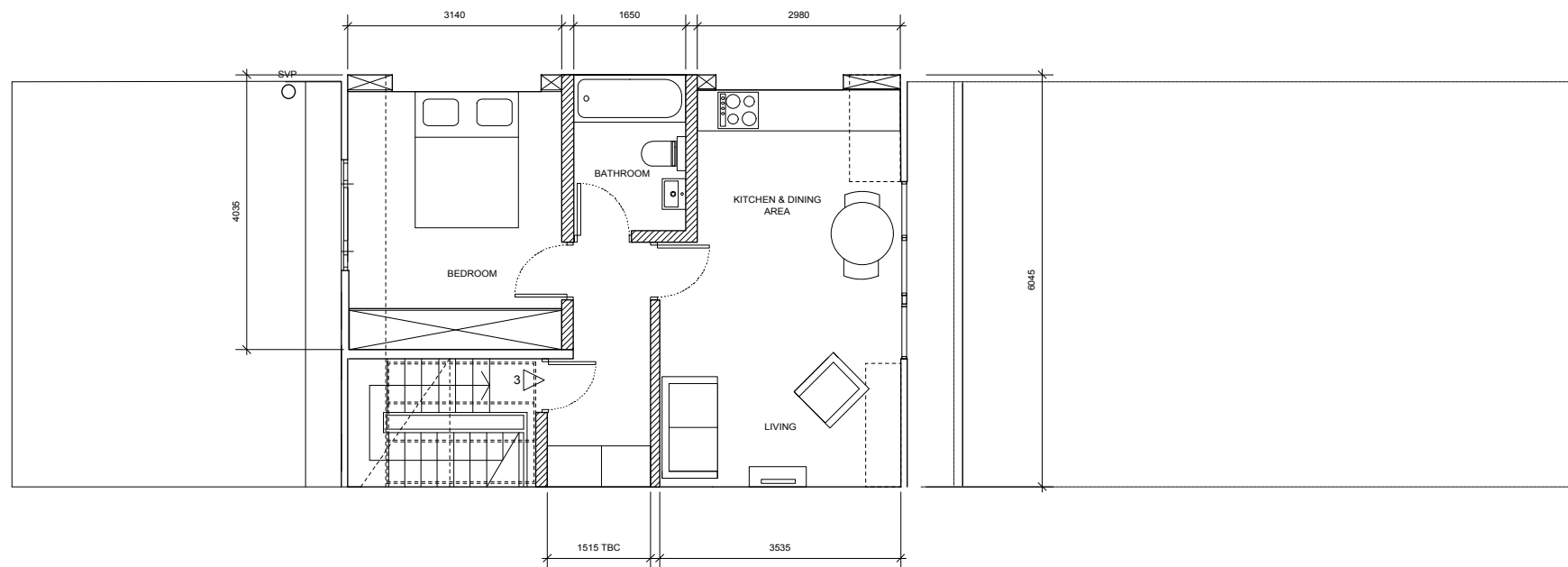

TOTAL THIRD FLOOR AREA: 45 SQM  
TOTAL APARTMENT AREA : 37 SQM  
BEDROOM : 12  
BATHROOM : 4  
DINING&LIVING : 19  
HALL WAY : 5  
COMMUNAL STAIRCASE : 5

Do not scale off drawing

No.	Revision.	Date.

Proposed wall

Existing wall

DESIGN ISSUE

NOTES:

All dimensions must be confirmed on site and verified with the Architect. Any discrepancies on the drawing must be reported to the Architect prior to any works being carried out on site.

Do not scale off drawing.

The copyright of this schedule / drawing remains with the Architect. No part of this schedule / drawing may be reproduced in any form or by any means without the written permission of Greenway & Lee Architects.

Project: 7 Hampstead High Street

Drawing Title: Proposed Floor Plans

Drawing No: 1859/AP - 001

Date: 02.11.11

Scale: 1:50 @ A1

GREENWAY & LEE ARCHITECTS

BRANCH HILL MEWS, LONDON NW3 7LT.

Tel: 020 7435 6091 Fax: 020 7435 6081