

NOTES

CONTRACTORS MUST VERIFY ALL DIMENSIONS ON SITE BEFORE
COMMENCING ANY WORK ON SHOP DRAWINGS
DO NOT SCALE FROM THIS DRAWING
MCBAINS COOPER CONSULTING LTD COP/RIGHT

Note:

This drawing is based on the measured survey
drawings, Nos: 3171-48 of Alan Rhodes Associates
For Proposed Plans Cycle/Bin Store refer to
drawing 54147-AR-BL4-102.

Level of Binstore indicated is based on a initial
assessment of achievable slab level.

Further site investigation works and detail design
will be required to finalise proposals.

DRAWING TITLE			
PLANNING			
DRAWING NO			
REV			
B	RE-ISSUED FOR PLANNING	13.12.11	PS
A	ISSUED FOR PLANNING	16.08.11	PS
REV	AMENDMENT	DATE	CHKD



MCBAINS COOPER CONSULTING LTD.
120 OLD BROAD STREET LONDON EC2N 1AR
TELEPHONE: 020 7786 7900 FACSIMILE: 020 7786 7969

CLIENT

LONDON BOROUGH OF CAMDEN

PROJECT

85 - 112 MAKEPEACE MANSIONS
PHASE-2; BLOCK - 4

DRAWING TITLE

PROPOSED EAST ELEVATION & PROPOSED
BIN STORE SECTION

ARCHITECTURE

SCALE DRAWN BY CHECKED DATE
1:100 @ A3 PS MAR 2011

DRAWING NUMBER REVISION
54147-AR-BL4-127 B

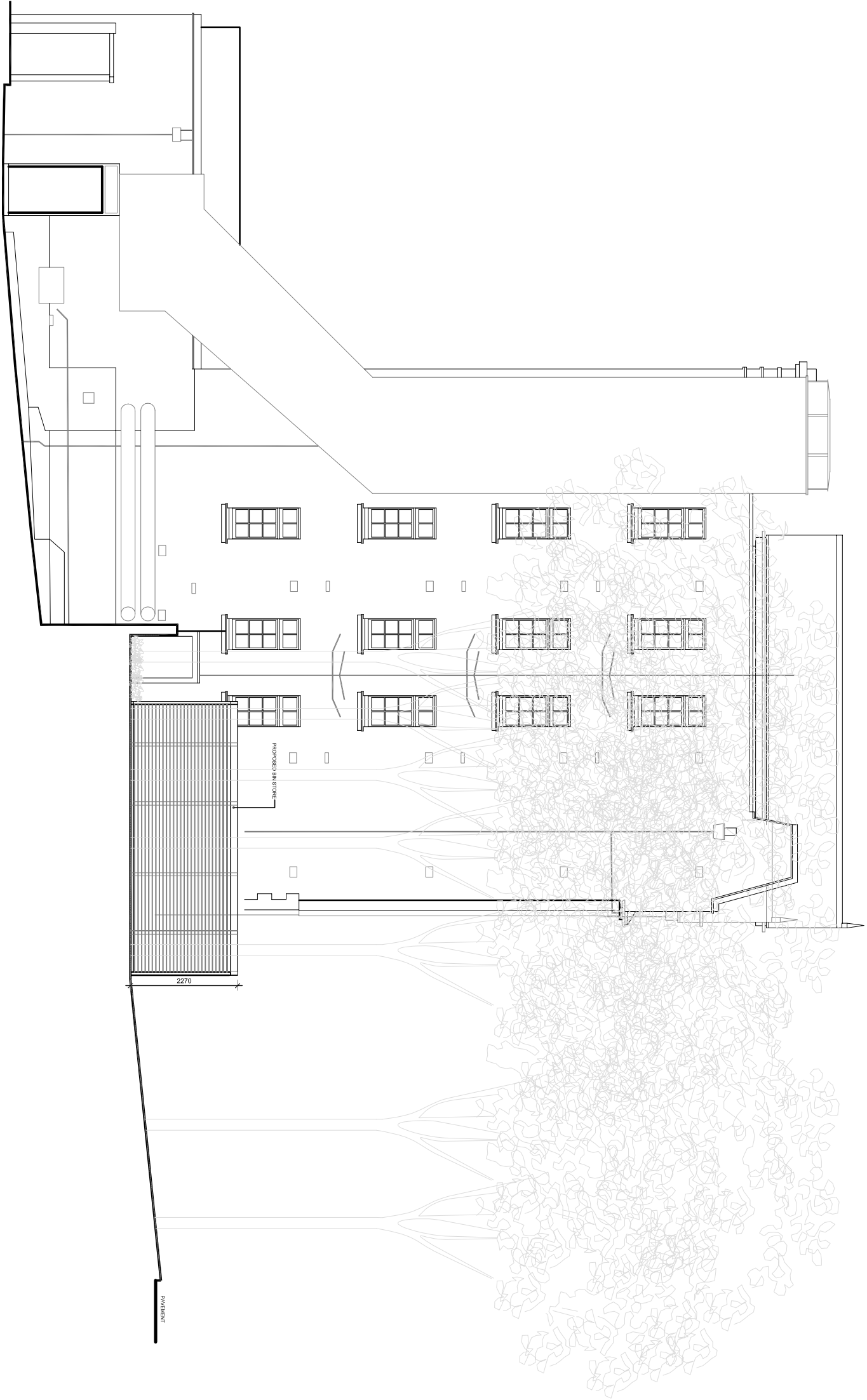

1 PROPOSED EAST ELEVATION
1:100

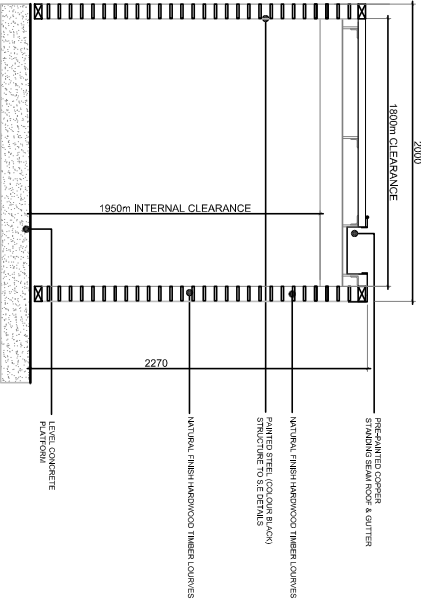

2 PROPOSED SECTION OF BIN STORE
1:50