

tes

All dimensions must be checked on site and not scaled from this drawing.

This drawing remains the copyright of Simmons Taylor Hall and .2
may not be duplicated or issued without permission.

Any discrepancies between this drawing and other documents or drawings to be relayed to Simmons Taylor Hall without delay.

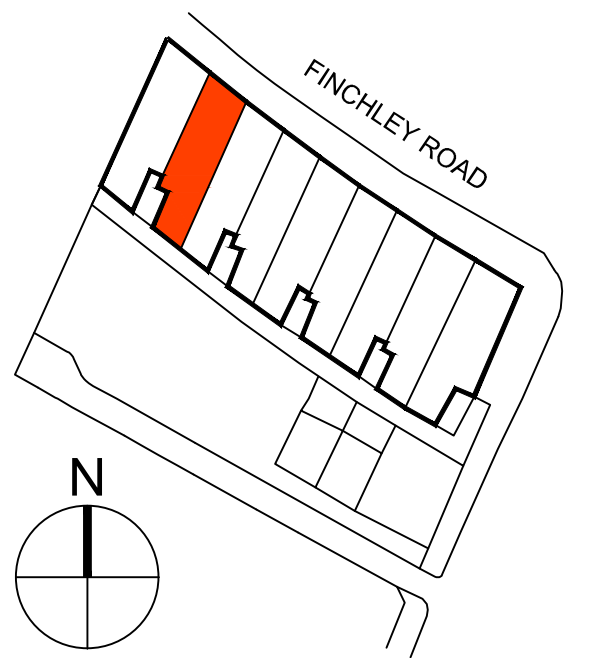

1:1000 SCALE KEY PLAN

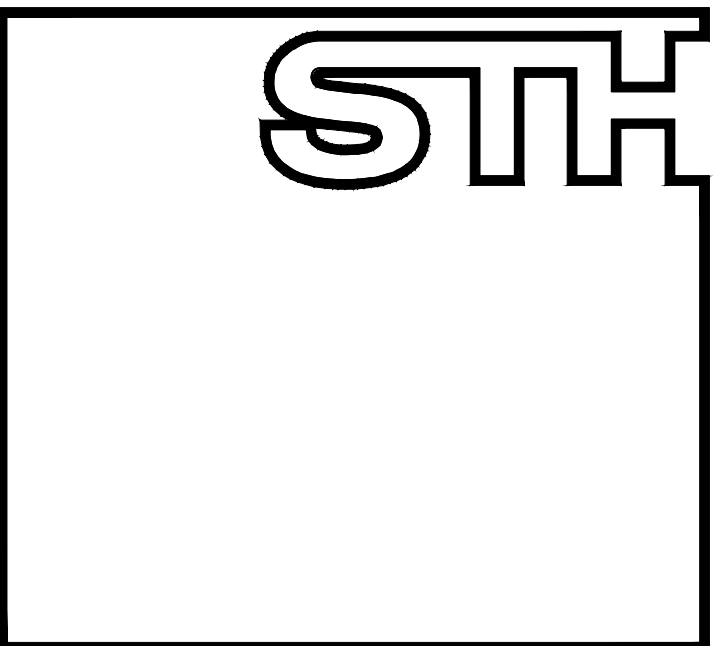
[illegible]

SIMMONS TAYLOR HALL

CHARTERED BUILDING SURVEYORS
ARCHITECTURAL DESIGN CONSULTANTS

48 Richmond Road
Kingston upon Thames

Surrey KT2 5EE
Telephone: 030 8541 4111

Fax: 020 8547 0847
am@simmonstaylorhall.co.uk

Client

Abstract Title

FAIRFAX MANSIONS
167-175 FINCHLEY ROAD
LONDON
N3 6LB

Drawing title

LOCK 8

PROPOSED CONVERSION TO
RESIDENTIAL PROPERTY
PROPOSED ELEVATIONS

1:50@A1 1:100@A3	Scale	Client/Project No. 843	Rev.
	Date		
APRIL 11		Drawing No.	
	Drawn	PR8-04	
MJ			

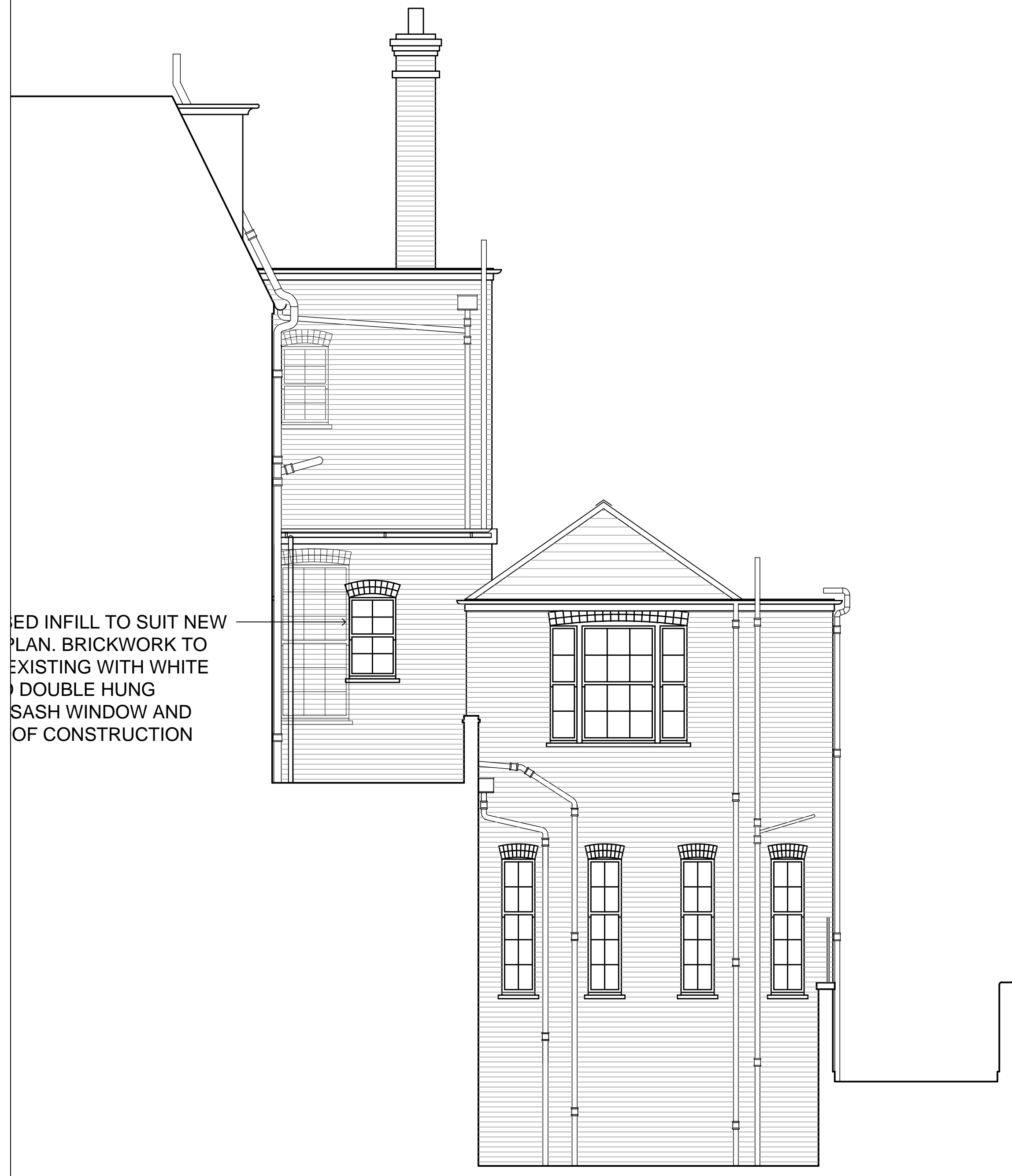

SIDE ELEVATION

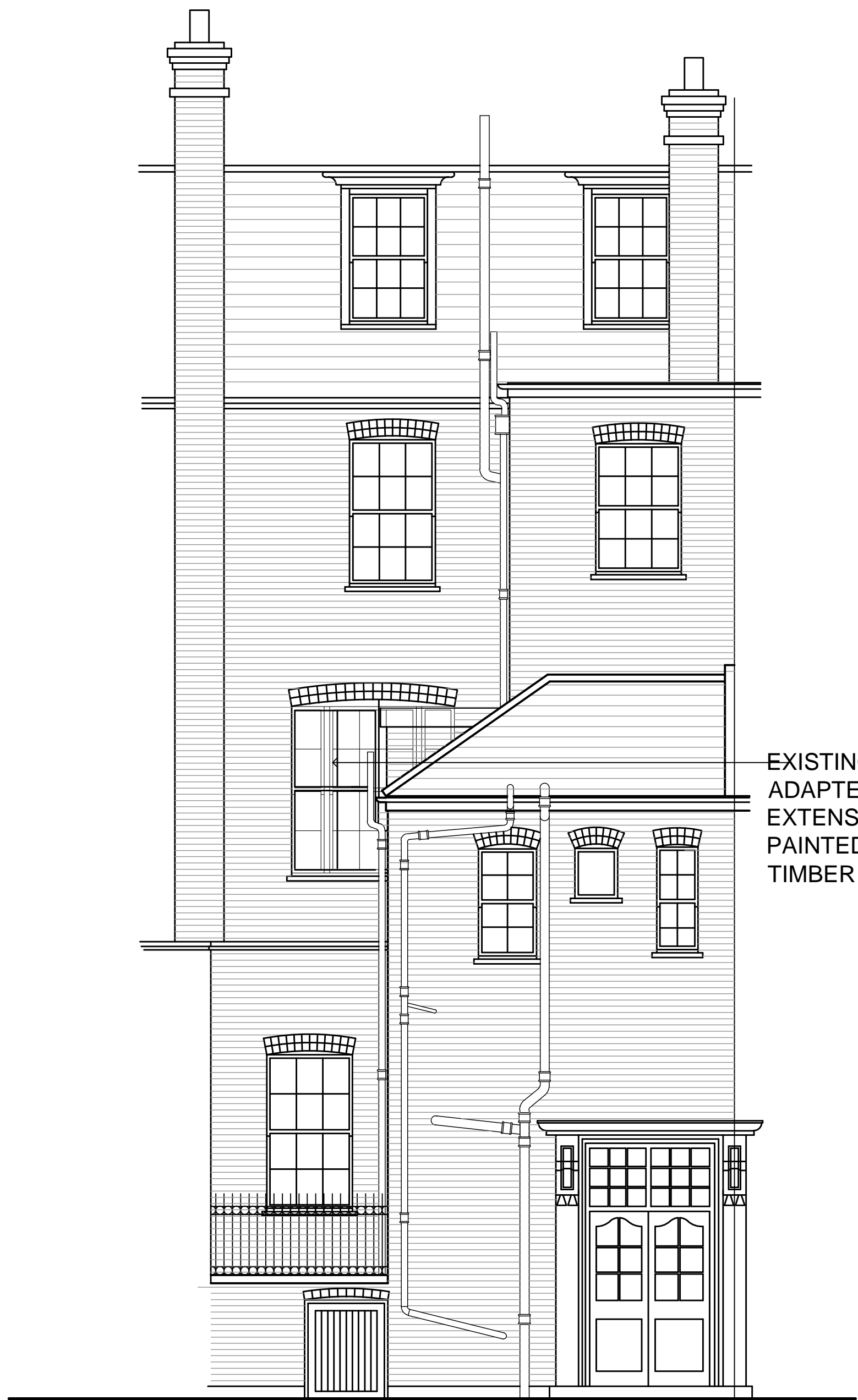

REAR ELEVATION

EXISTING WINDOW OPENING
ADAPTED TO SUIT NEW INFILL
EXTENSION WITH NEW WHITE
PAINTED DOUBLE HUNG
TIMBER SASH WINDOW TO SUIT

BLOCK 8 PROPOSED