

**EXISTING PERMISSION**

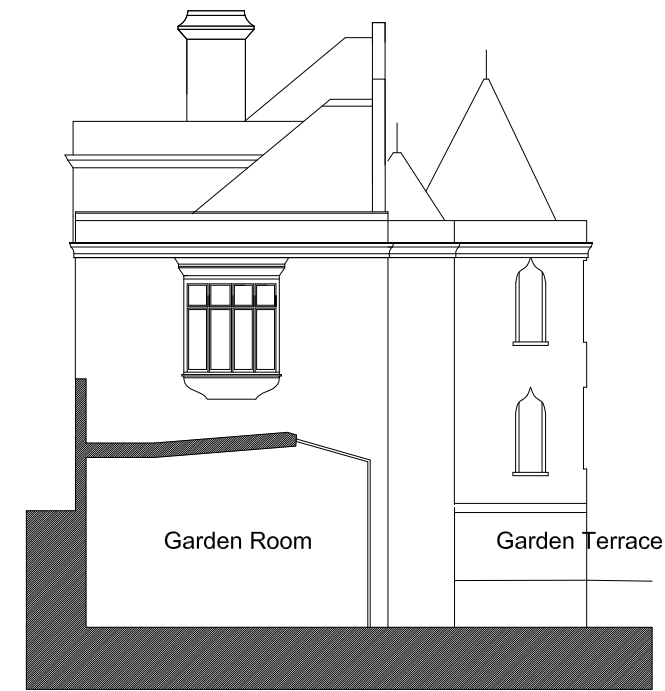

**PROPOSED**

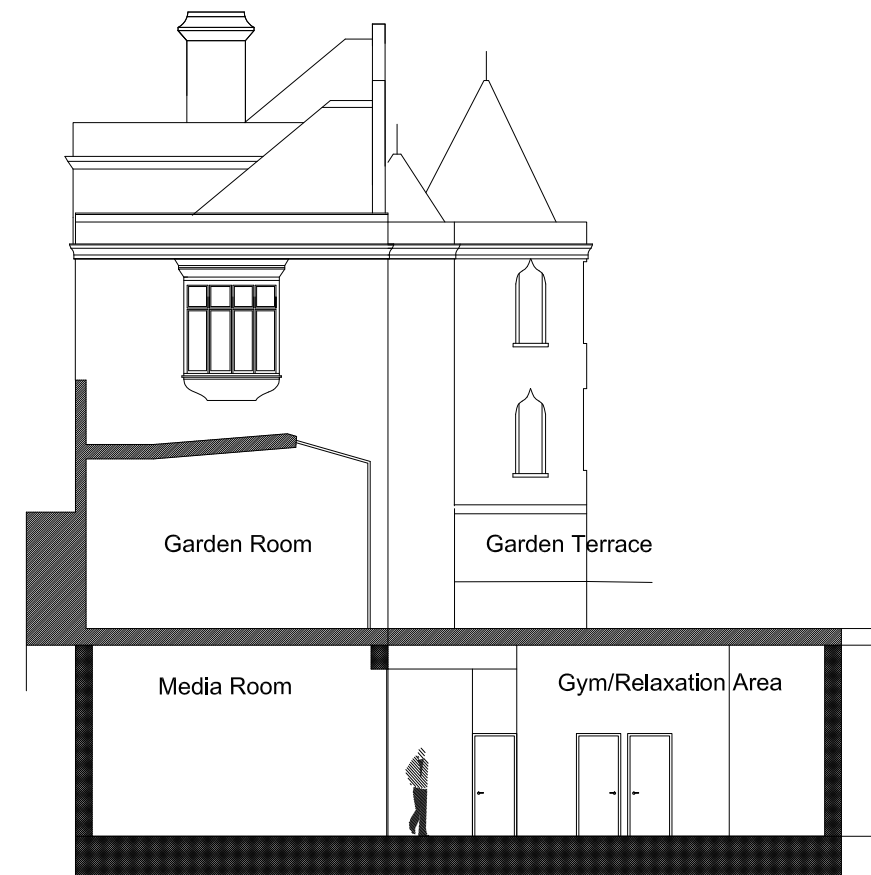

**Belsize Lane Elevation**

**Hunter's Lodge, Belsize Lane, London**

Drawing: Existing Permission and Proposed Elevations

Scale: 1:100@A3, 1:50@A1 Drawn: MW

Status: Planning Date: December 2011

Ref: 1007 - 110 Revision: A

**Clear Future : Architecture**

Cotbank Mews, 152 Westbury Road,  
Westbury on Trym, Bristol, BS9 3AL

Telephone: +44 (0)117 962 1432

E-Mail: mark.watkins@cf-architecture.co.uk

Web: www.cf-architecture.co.uk