



Matthias Genet  
Planning Technician, Fast Track and Validation Team  
London Borough of Ealing  
Camden Town Hall Extension  
Argyle Street  
London WC1H 8ND

Our reference: 7133 CANOTIF  
Date: 02 December 2011

**By email**

Dear Mr Genet

**NOTIFICATION OF PROPOSED TREE WORK IN THE PRIMROSE HILL CONSERVATION AREA**

I am writing on behalf of Mr Jeffrey Twentyman, of 183 Gloucester Avenue, London NW1 8LA, to notify you of proposed work to a bay laurel/sweet bay (*Laurus nobilis*) in his front garden. A sketch map of the position of the tree is given overleaf and supplementary information is provided in the attached report (AR 7133.pdf).

The proposed work is to fell the tree and grind out the roots to about 300mm below ground level.

The work is to prevent continuing damage to basement flank walls and the storm porch, and is on the recommendation of a chartered surveyor's report of July 2011.

Mr Twentyman intends to replace the tree with a birch or hornbeam to be planted in the front garden but further away from his home than the position of the bay laurel.

The tree is mostly visible from Gloucester Avenue, but for access to the garden, please contact Mr Twentyman on 0207 090 3476. Please don't hesitate to contact me for any additional information you need.

Claire Nash BA (Hons) Tech Cert (ArborA) FRSPH TechArborA MloD

# Sketch plan of the position of a bay laurel in the front garden of 183 Gloucester Avenue NW1 8LA

Not to scale

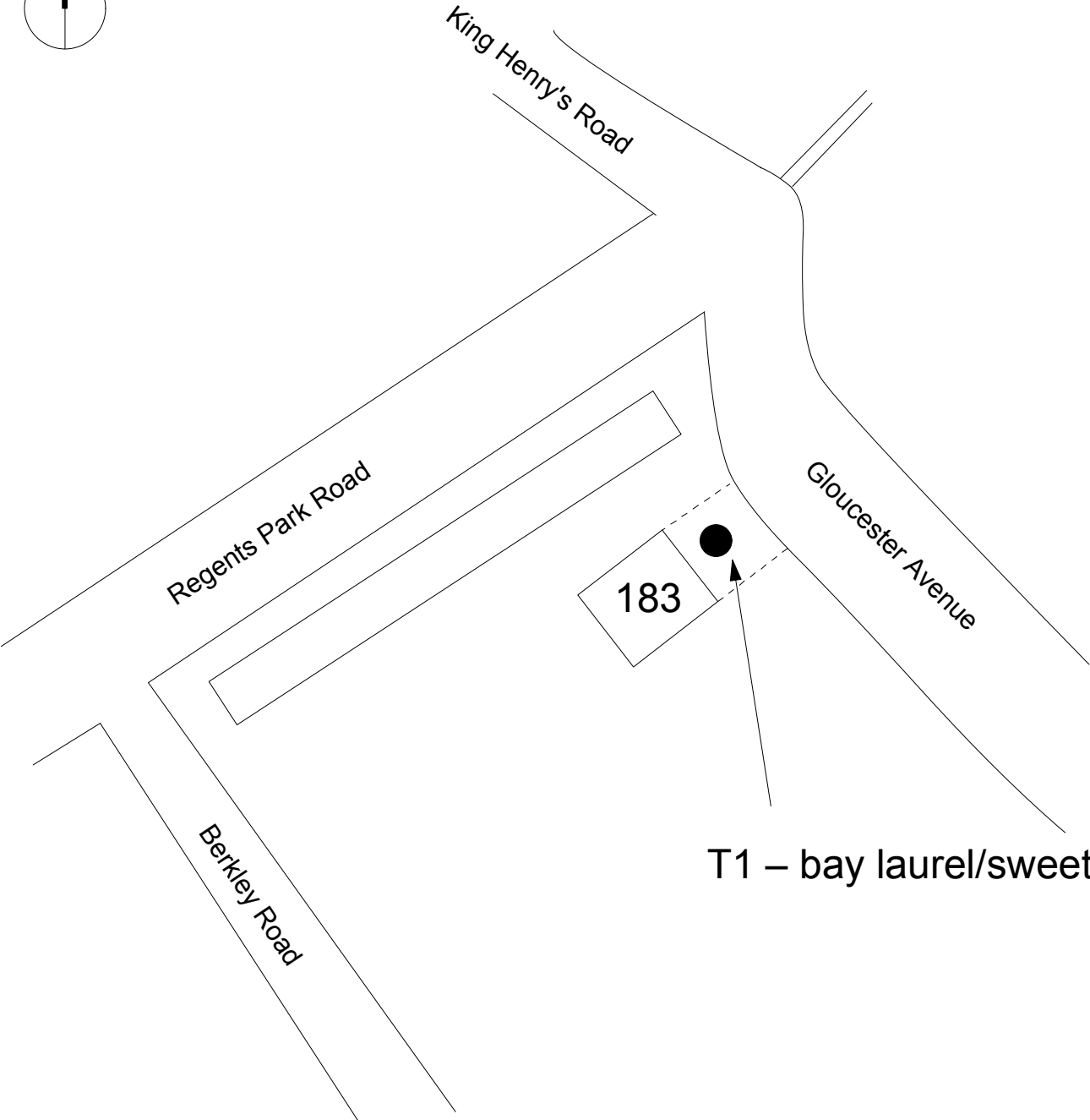
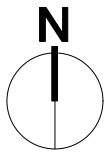

T1 – bay laurel/sweet bay