

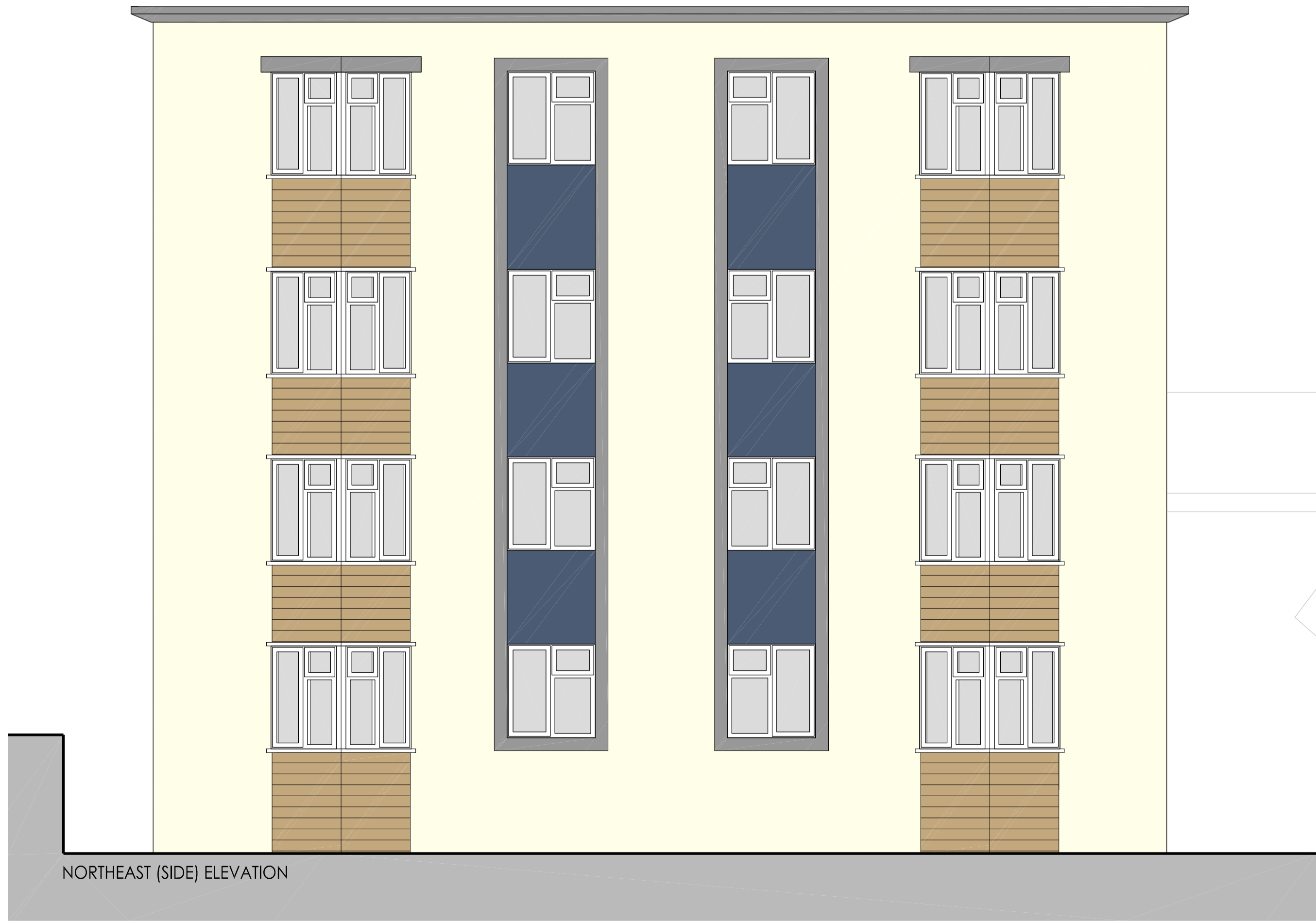

SOUTHEAST (FRONT) ELEVATION



NORTHWEST (REAR) ELEVATION



NORTHEAST (SIDE) ELEVATION

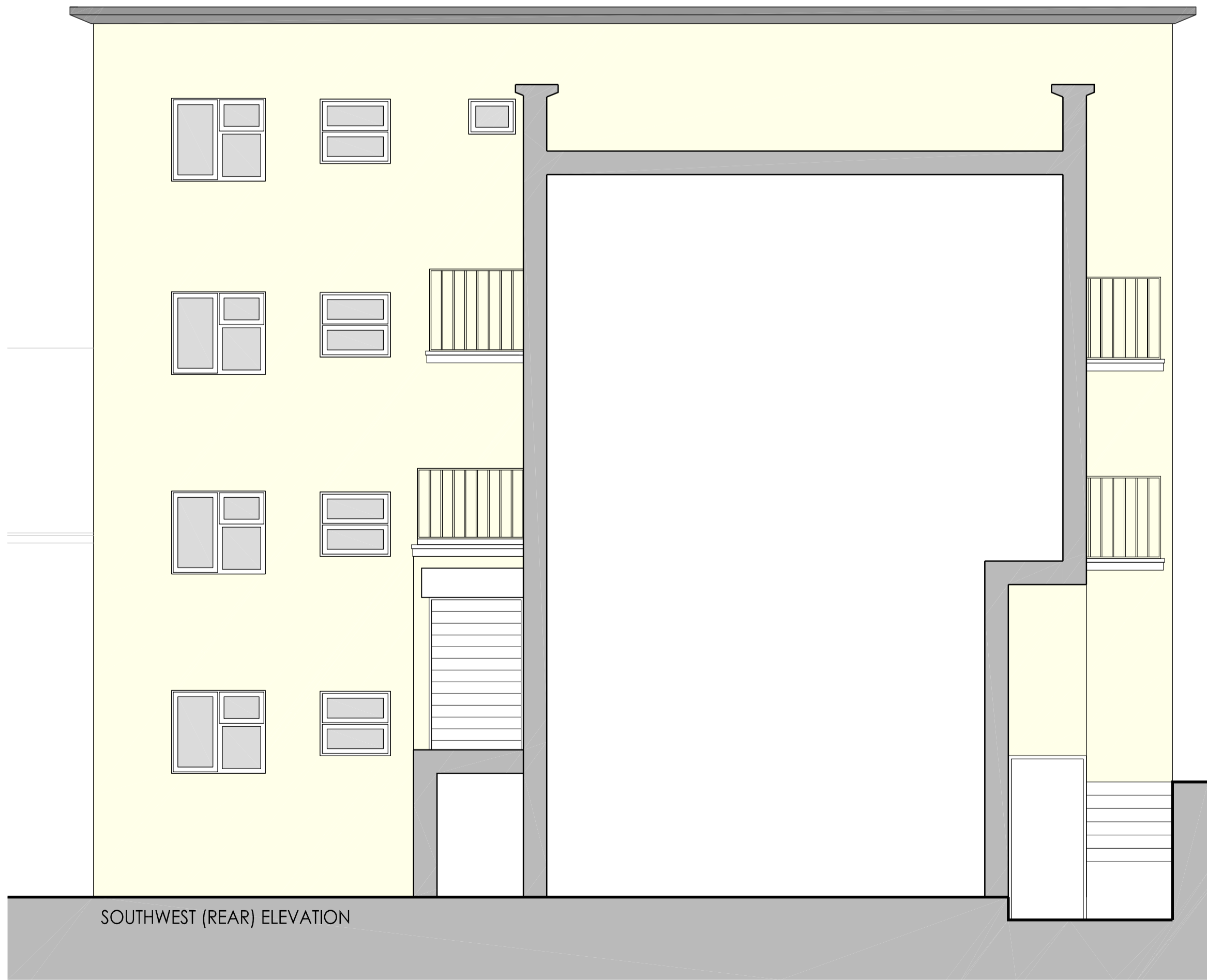

SOUTHWEST (REAR) ELEVATION

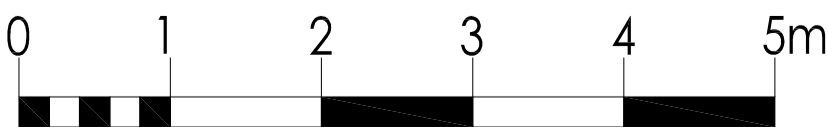

Amendments

OVERCLADDING:
RENDER FINISH WITH TIMBER
CLADDING ON BAY WINDOWS
AND RAISED RENDER FRAMES
AROUND WINDOW OPENINGS,
INFILLED WITH COLOURED
RENDER WHERE SHOWN.

WINDOWS & DOORS: AS EXISTING

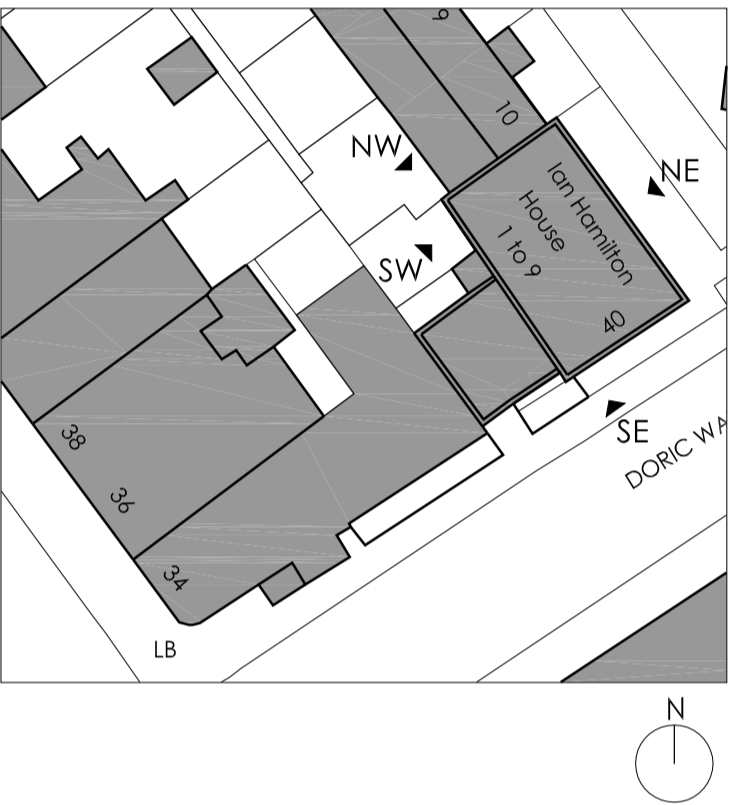

DO NOT SCALE FOR CONSTRUCTION



BUILDING SURVEYING
ARCHITECTURE
PROJECT MANAGEMENT
QUANTITY SURVEYING

HOLMBURY HOUSE
DORKING BUSINESS PARK
STATION ROAD DORKING
SURREY RH4 1HJ
T 01306 887070
F 01306 876716
admin@bpg.co.uk
www.bpg.co.uk

PROJECT

ORIGIN HOUSING -
OVERCLADDING

CLIENT

ORIGIN HOUSING

	DATE	DEC 2011
DRAWN	CHECKED	RM
SD		
SCALE	1:100@A3 1:50@A1	FOR PLANNING

TITLE
PROPOSED ELEVATIONS
IAN HAMILTON HOUSE

DRAWING NO.	REV
3426/PL05	*