

BASEMENT PLAN - (AS PROPOSED)

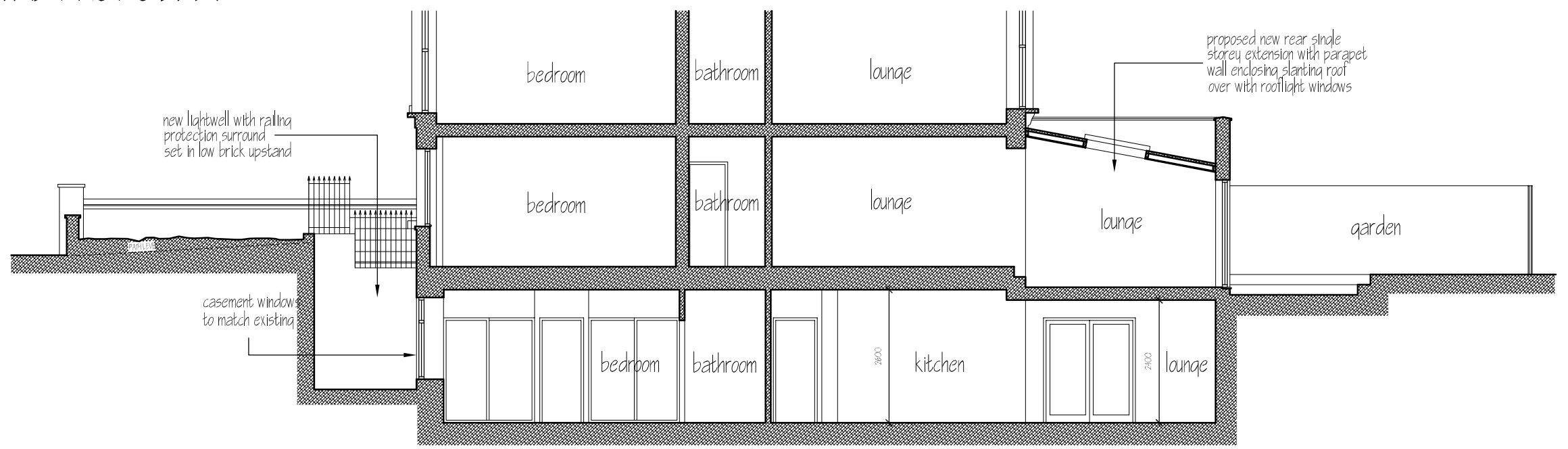

LONGITUDINAL SECTION B-B - (AS PROPOSED)

<p>Matthew J. Scholes 5 Arches Design & Planning 50 Oak Road, Gilton Peterborough - PE6 7LD Tel. 07788 721 131 angeschole@hotmail.com</p>	<p>Project: 45A St. Augustines Road Camden, London NW1 9RL</p>	<p>Client: Physon Property</p>	<p>Scale: 1:100</p>	<p>REV. A</p>	<p>Drawing Title: SCHEME DESIGNS</p>
			<p>Date: Aug, 2011</p>	<p>Drawing No.: 5ADP 519-02</p>	<p>SHEET 2 OF 3</p>