

PV PANELS (INSTALLED AT 20 DEGREE ANGLE) TO BE SUPPLIED ON ANGLED FRAMES TO AVOID SHADING

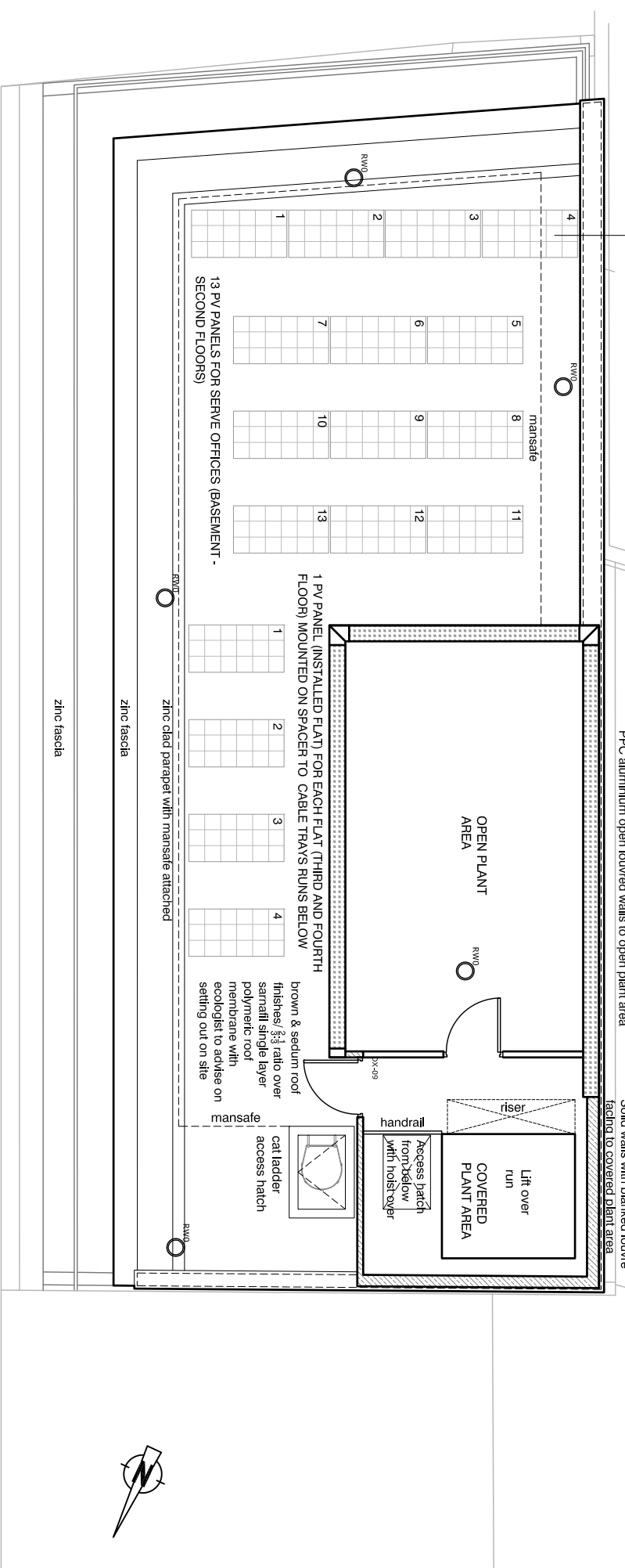

Plant room

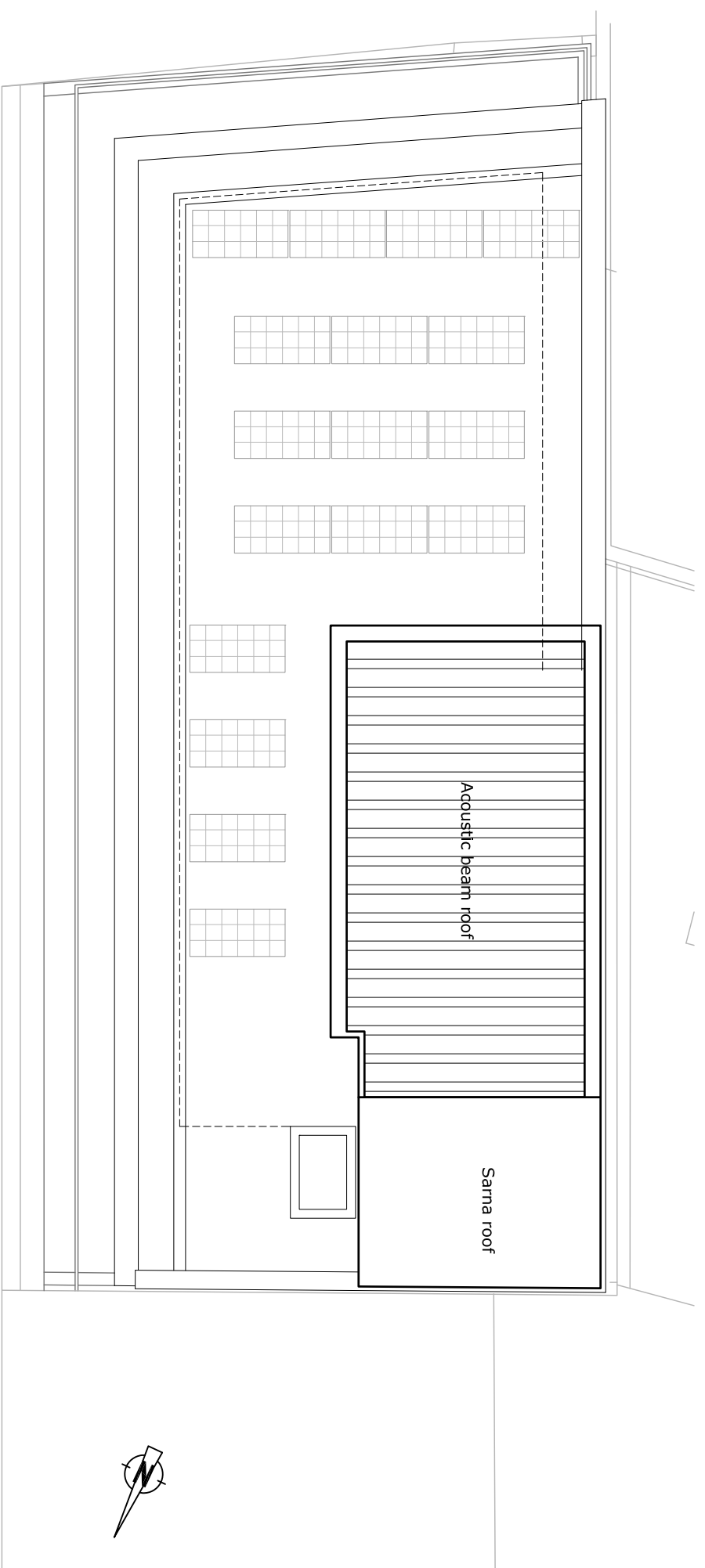
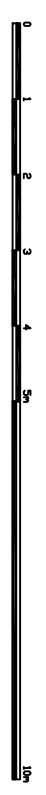

Plant Roof Deck

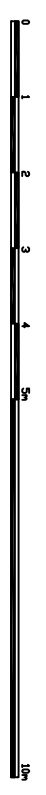

RESPONSIBILITY IS NOT ACCEPTED FOR ERRORS MADE BY OTHERS IN SCALING FROM THIS DRAWING. CONTRACTORS MUST BE CHECKED ON SITE. DIMENSIONS SHALL TAKE PRECEDENCE OVER ANY DIMENSIONS SHOWN ON THIS DRAWING. THIS DRAWING IS COPYRIGHT.

Rev.	Date	Description	Initials
P1	04.02.11	Preliminary issue	TN
P2	24.02.11	Layout amended to reflect current proposals	TN
P3	25.02.11	Acoustic beams added to roof	TN
P4	11.03.11	Planning notes added	TN
P5	04.05.11	Plant Area amended	TN
P6	26.08.11	Note regarding roof finishes amended	BGC
P7	01.09.11	Details of PV panels updated with additional notes.	JE
P8	14.12.11	Angle of PV panels (either flat or at 29 degrees) noted on plan.	JE

CDM Regulations

PLANNING

Nash Partnership

Somerset Coalhouse
29 Sturminster Road
Bournemouth, Dorset
BA2 8BZ
Telephone: 01259 442424
Facsimile: 01259 442424
Email: info@nashpartnership.com

Drawn	Proj Manager	Scale	Date first created
WJ	RL	1:100@A3	24.01.11

DRAWING No.	REVISION
10100(L)104	P8

PROJECT
Saffron Hill

TITLE
Plant Room and Plant roof Deck Option 2 With Pvs and Brown Roof