

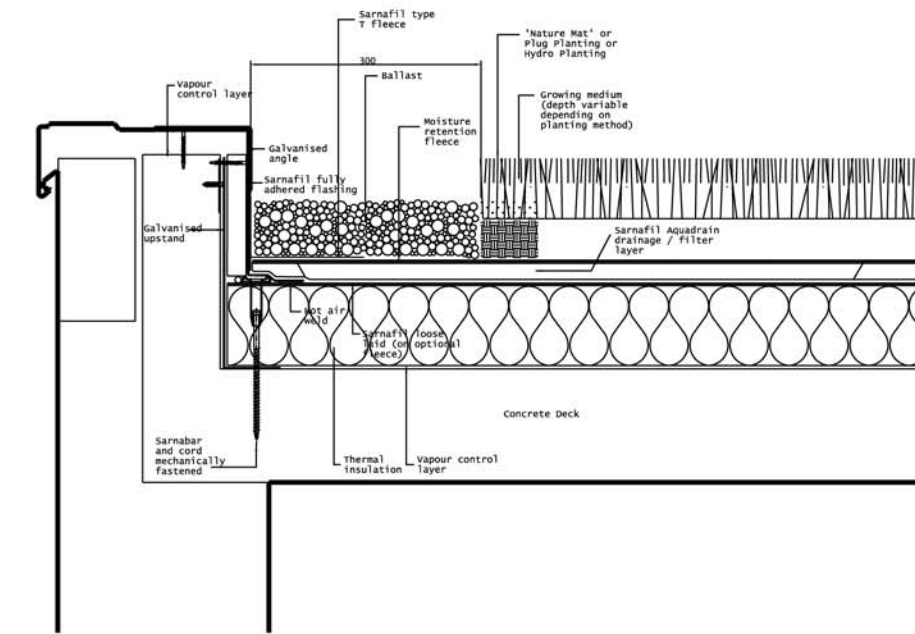

PROPOSED SIDE (NORTH EAST) ELEVATION



DETAIL 1 SHOWING  
EXTENSIVE GREEN ROOF  
SCALE 1:10

PROPOSED SECTION BB



**GENERAL NOTES - IMPORTANT PLEASE READ**  
ALL DRAWINGS TO BE READ IN CONJUNCTION WITH THE SPECIFICATION AND SCHEDULE OF WORKS. ANY DISCREPANCIES TO BE REPORTED IMMEDIATELY TO THE ARCHITECT.  
INFORMATION NOT TO BE USED OTHER THAN AS DEFINED BY THE DRAWING STATUS  
ALL DIMENSIONS TO BE CHECKED ON SITE. DISCREPANCIES TO BE REPORTED IMMEDIATELY TO THE ARCHITECT  
ALL ARCHITECTURAL DESIGN IS SUBJECT TO A FULL STRUCTURAL SURVEY OF THE EXISTING BUILDINGS  
ALL ARCHITECTURAL DESIGN IS SUBJECT TO A SURVEY TO DETERMINE THE LOCATION OF EXISTING SERVICES AND DRAINAGE RUNS IN AND AROUND THE EXISTING BUILDINGS

- SPECIFIC NOTES :**
- 1 - Pressed Zinc Cladding
  - 2 - Painted Metal Railings
  - 3 - Grey Engineering Bricks
  - 4 - Yellow London Stock Bricks
  - 5 - Grey Aluminium Framed Windows / Doors
  - 6 - Solid Hardwood Doors
  - 7 - Metal framed Window Boxes
  - 8 - Retractable Canvas Awning
  - 9 - Existing Brick Wall

A	30.11.11	Labels Added	FG	JM	JJL
---	03.11.11	Planning	FG	JM	JJL
Rev	Date	Description	By	Chk	App

**MORROW LORRAINE**  
MORROW+LORRAINE ARCHITECTS  
27 MARGARET STREET LONDON W1W 8RY  
T +44 (0)20 7580 8813 F +44 (0)20 7637 3328  
INFO@MORROWLORRAINE.COM  
WWW.MORROWLORRAINE.COM  
MORROW+LORRAINE LTD REGISTERED IN ENGLAND NO.6802153



Client:  
YUCEL INVESTMENTS LTD

Project  
115 Parkway  
Camden  
London

Title  
Proposed Side (North East) Elevation  
& Section BB

Scale 1:50@A1	Date November 2011
Issue Status Planning	Drawn FG Checked JM

JobNo. 0819	Drawing No 0819_20_05	Rev A
----------------	--------------------------	----------