

2 INTERNAL SLIDING DOOR SCREEN - PLAN
1:20

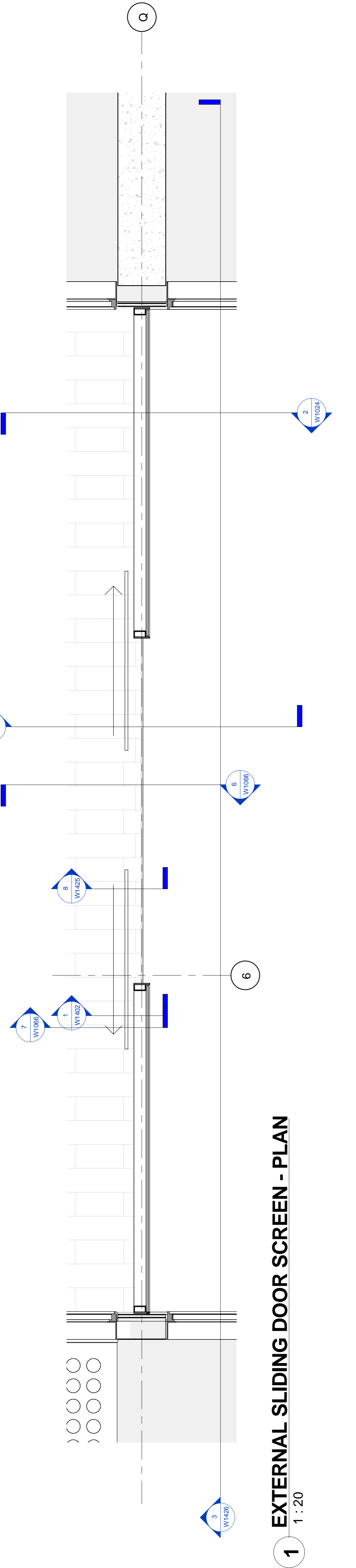

1 EXTERNAL SLIDING DOOR SCREEN - PLAN
1:20

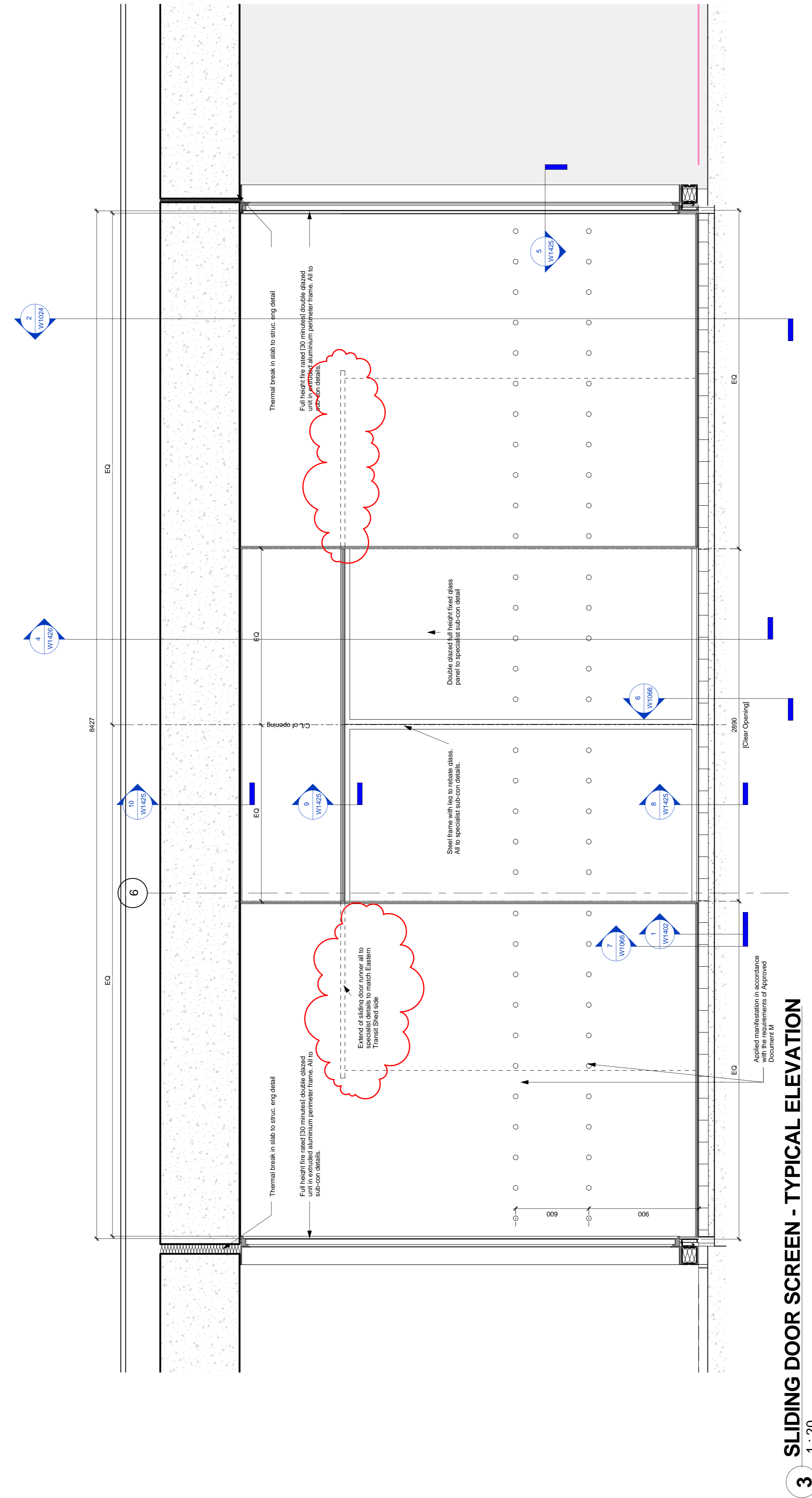

3 SLIDING DOOR SCREEN - TYPICAL ELEVATION
1:20

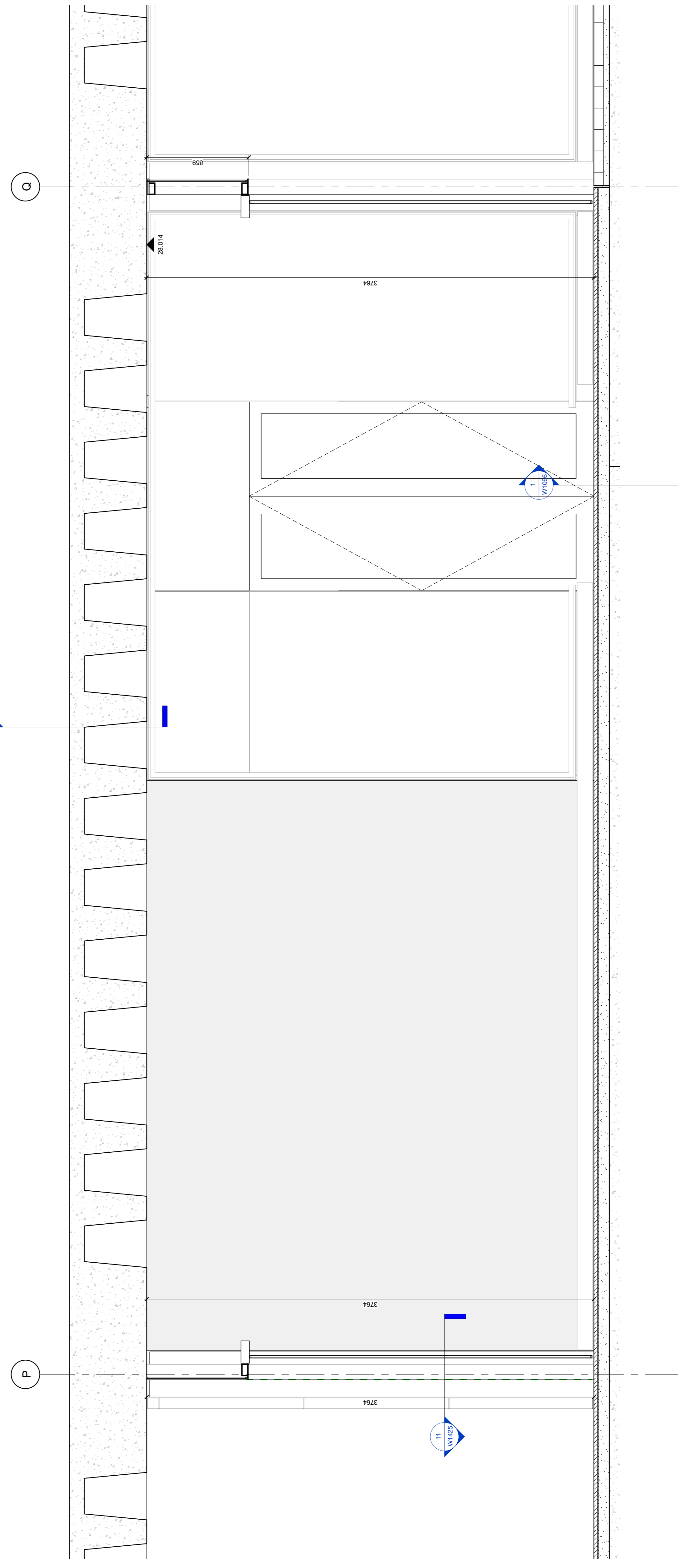

4 SLIDING DOOR SCREENS - TYPICAL SECTION
1:20

DO NOT SCALE FROM THIS DRAWING

This drawing shows design intent only and is subject to detailed design by specialist.
All dimensions to be checked and verified on site.
All dimensions in millimetres unless noted otherwise.
All levels in metres unless noted otherwise.
Refer to structural engineers drawings for setting out and specification of structural elements.
All work to be carried out in strict accordance with manufacturer's instructions. Use only items specified on this drawing or approved alternatives of equal specification.
All glazing to be thermally broken and made watertight by sub-contractor.
This drawing to be read in conjunction with drawing No's 3753W/ARCH/W1080, W1424 to W1426 and all other relevant drawings.
For details of fire strategy refer to Weedon Partnership drawings 10561/A1075 & A1076

rev	by	date	var/can	chkd	amendments
C	DW	09/11		IAW	Updated to CMT comments
B	DW	18/08/11		IAW	Updated for Construction issue
A	IAW	23/05/11		JC	Updated to Contract 4



key plan

drawing status
CONSTRUCTION

bam
BAM Design Ltd
An operating company of BAM Contract UK Ltd
Architecture
Structural Engineering
Environmental Services
Interior Design
Feasibility Studies
3D Visualisation
Centrum Business Park
Coffin Way, St Albans
Herts, AL1 1RB
Tel: 01727 818300
E-mail: design@bam.co.uk

project
ARGENT ESTATES Ltd
KINGS CROSS EGY - CONTRACT 4
WESTERN TRANSIT SHED
WTS
EAST WEST LINK SLIDING DOORS

contract no.	LN0217	scale	1:20	@ A0
client ref.	ARGENT	date	30-09-10	
drawn by	MM	checked by	JC	
drawing no.	3753W	ARCH	W1426	C