

NOTES

DIMENSIONS

- To be checked and verified on site prior to commencement of site operations. Any discrepancies to be reported to the Architect immediately.
- Written dimensions and levels are in all cases to be preferred to those scaled.

COPYRIGHT

- All drawings prepared by the GDST and any works executed from those drawings shall, unless otherwise agreed, remain the copyright of the GDST.

ADDITIONAL NOTES:

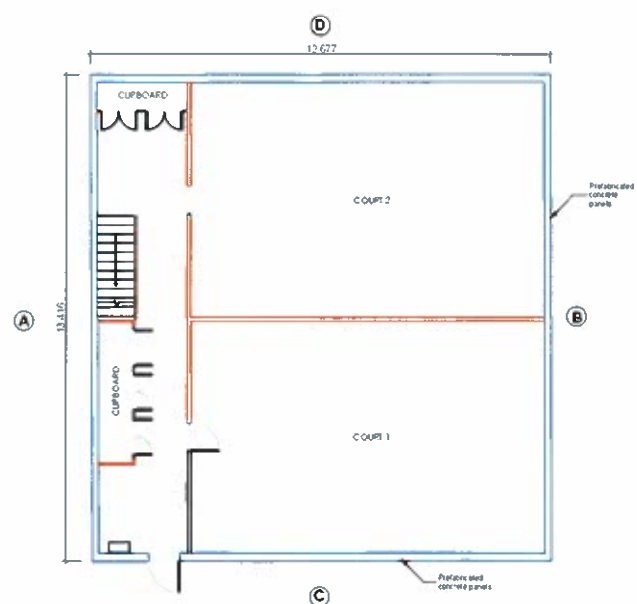

Existing Ground Floor Plan
Scale 1:100

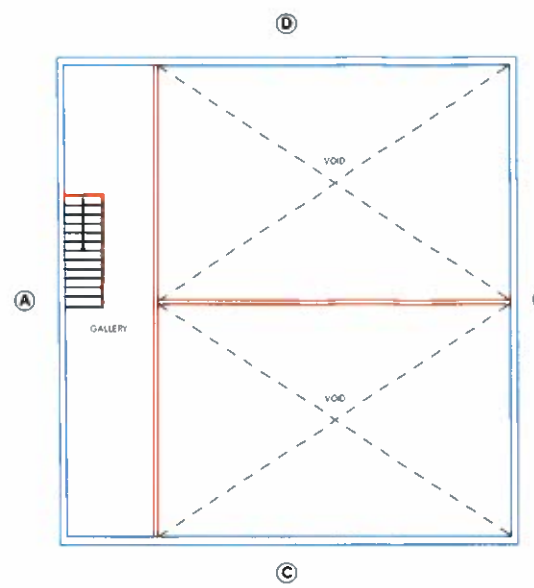

Existing First Floor Plan
Scale 1:100

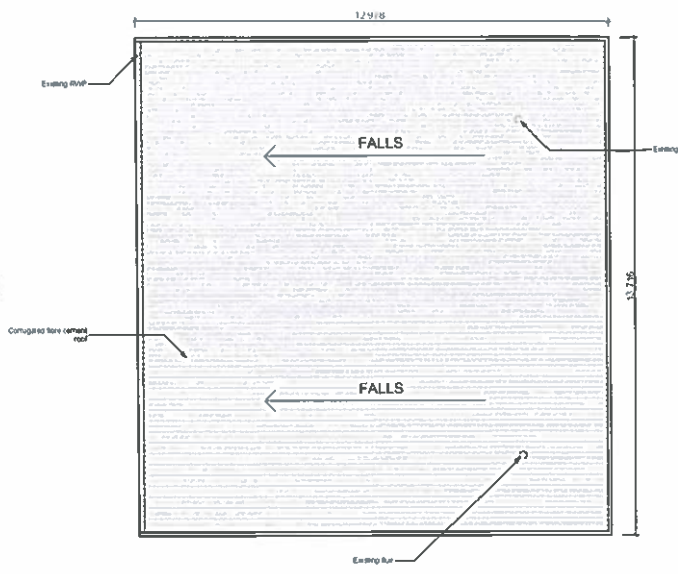

Existing Roof Plan
Scale 1:100

19 DEC 2011

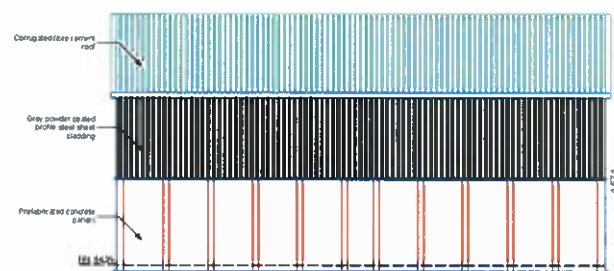

Existing Rear Elevation A
Scale 1:100

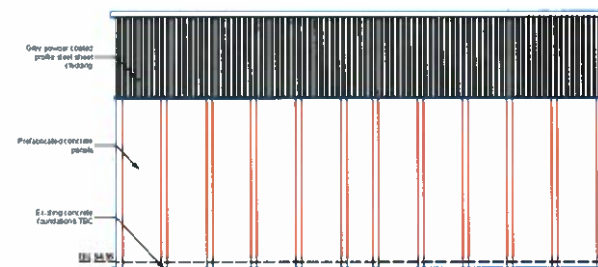

Existing Lymington Road Elevation B
Scale 1:100

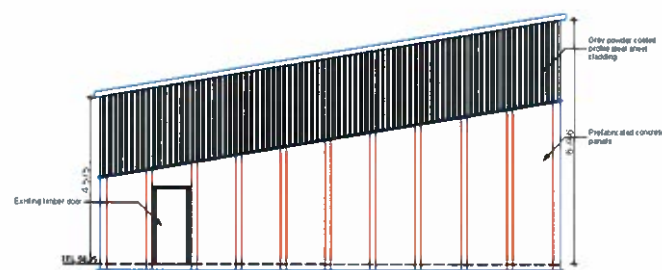

Existing Side Elevation C
Scale 1:100

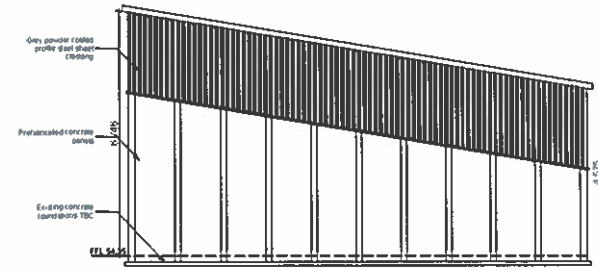

Existing Side Elevation D
Scale 1:100

A	12/12/11	Roof note updated
Rev	Date	Notes
© WAREHOUSEWORKS (Civil Planning/Process and Estimating) Ltd		

gdst Girls' Day School Trust
 Zoe Smith BA(Hons) Dip Arch RIBA
 Estates Director
 The Girls' Day School Trust
 Estates Department
 100 Rochester Row
 London SW1P 1JP
 Telephone: 020 7373 8866 Fax: 020 7393 6786
 School: South Hampstead High School (Sports Ground)
 Project: Cumberland Lawn Tennis Club - Demolition of Existing Squash Ct. & Reconstruction of New Squash Ct.
 Drawing: Existing Squash Court - Plan, Elevations & Roof Plan

Scale: Varies
 Drawn: DS Checked: BW
 Date: Nov '11 Date: 1/12/11

Project No. SOU/40
 Drawing No. SOU40/PL003 Rev. A

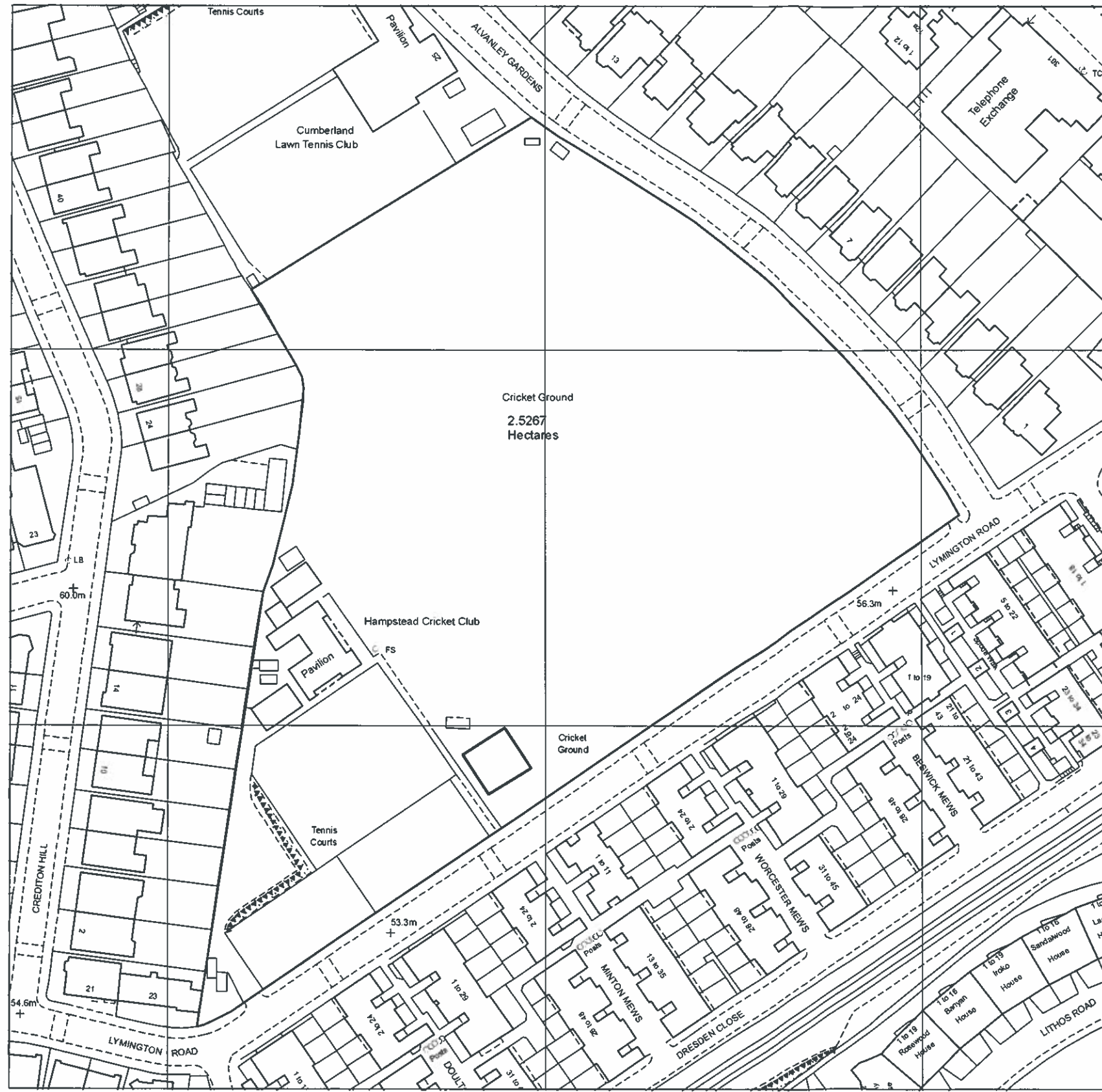

NOTES

DIMENSIONS

- To be checked and verified on site prior to commencement of site operations. Any discrepancies to be reported to the Architect immediately.
- Vertical dimensions and levels are in all cases to be preferred to those scaled.

COPYRIGHT

- All drawings prepared by the GDST and any works executed from these drawings shall, unless otherwise agreed, remain the copyright of the GDST.

ADDITIONAL NOTES:

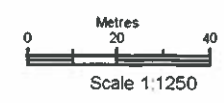

Supplied by National Map Centre
 Serial number: 02617100
 Centre coordinates: 525805 185046

Further information can be found on the OS Sitemap Information leaflet or the Ordnance Survey web site: www.ordnancesurvey.co.uk

Produced 23.06.2009 from the Ordnance Survey National Geographic Database and incorporating surveyed revision available at this date. © Crown Copyright 2009.

Reproduction in whole or part is prohibited without the prior permission of Ordnance Survey.

Ordnance Survey, the OS Symbol and OS Sitemap are registered trademarks of Ordnance Survey, the national mapping agency of Great Britain.

The representation of a road, track or path is no evidence of a right of way.

The representation of features as lines is no evidence of a property boundary.



19 DEC 2011

Rev. Date Notes
© Ordnance Survey 2009. All rights reserved. Ordnance Survey Licence No. 100017000



Zoe Smith BA(Hons) Dip Arch RIBA
 Estates Director

The Girls' Day School Trust
 Estates Department
 100 Rochester Row
 London SW1P 1JP

Telephone: 020 7373 6666 Fax: 020 7393 6766

School: South Hampstead High School (Sports Ground)

Project: Cumberland Lawn Tennis Club - Demolition of Existing Squash Ct. & Reconstruction of New Squash Ct.

Drawing: OS Map

Scale: 1:1250

Drawn: DS

Date: Nov 11

Checked: BW

Date: 1/12/11

Project No: **SOU/40**

Drawing No: **SOU40PL001 Rev.**

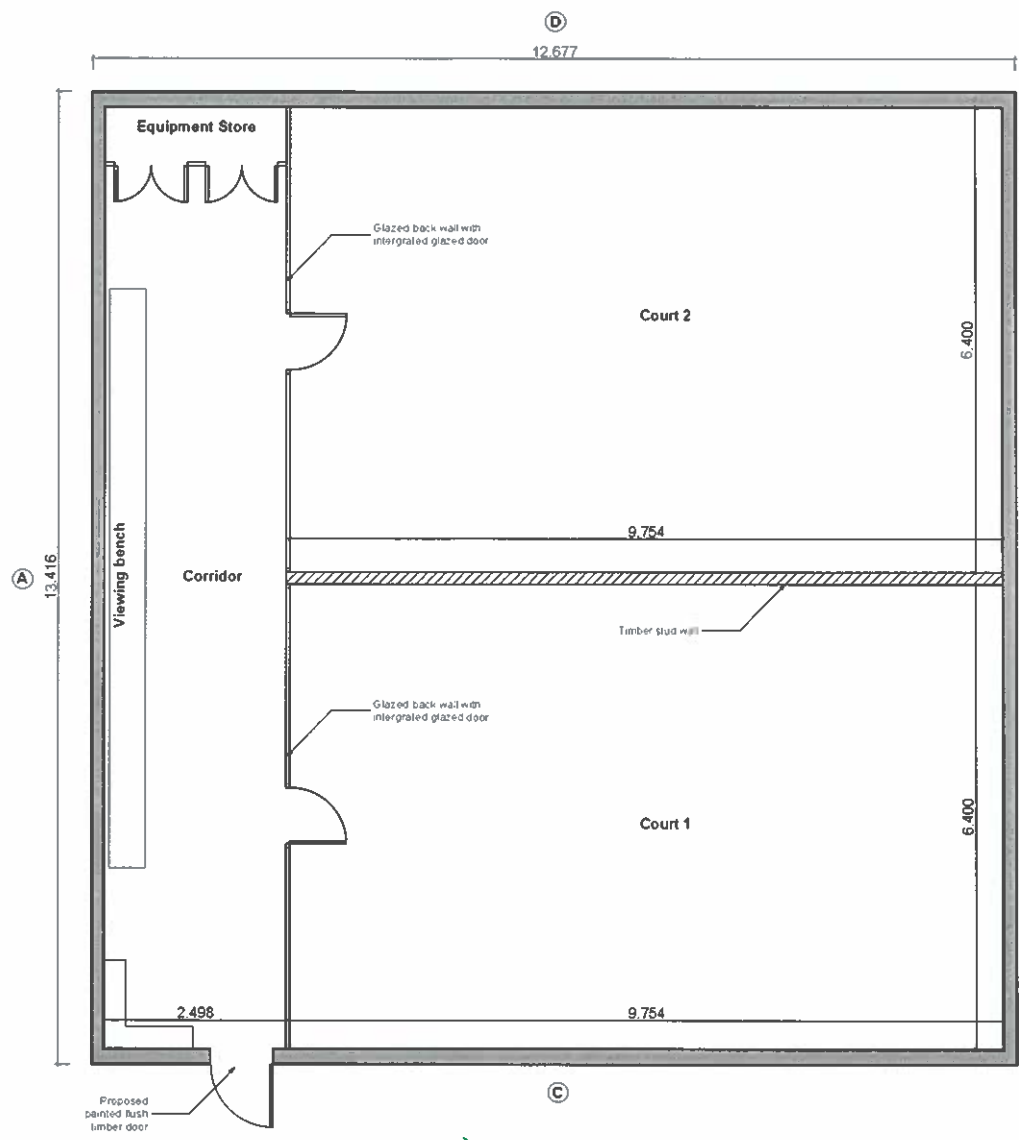

Proposed Floor Plan
Scale 1:50

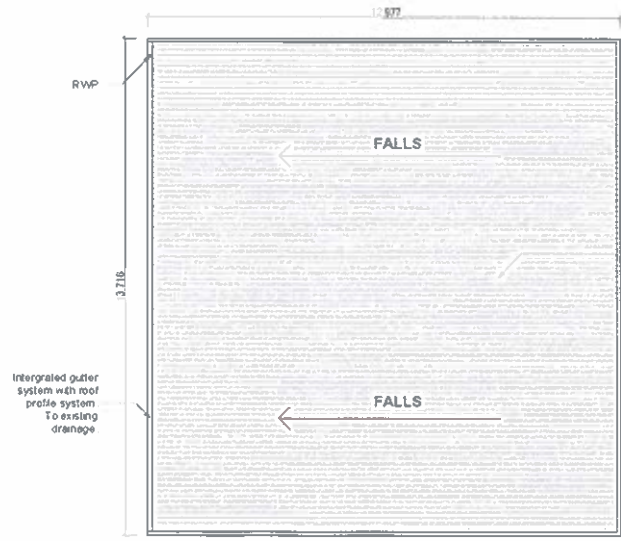

Proposed Roof Plan
Scale 1:50

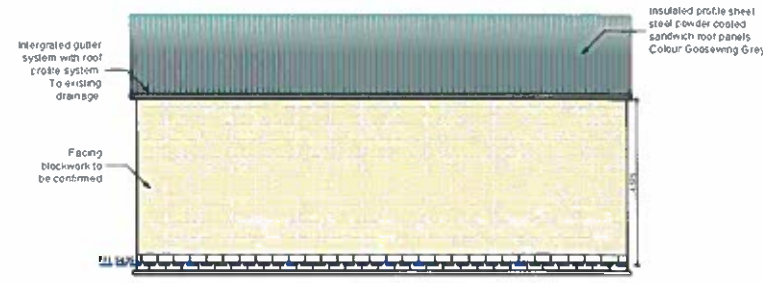

Proposed Rear Elevation A
Scale 1:100

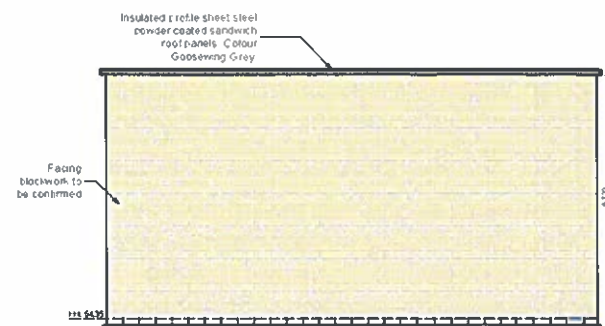

Proposed Front Elevation (Lymington Road) B
Scale 1:100

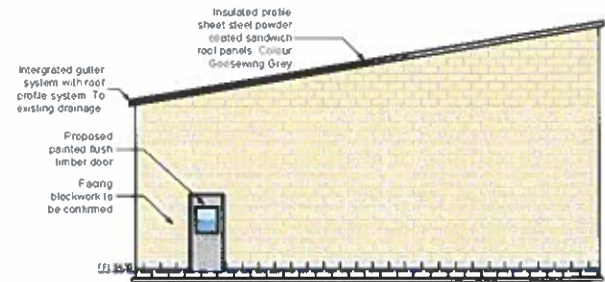

Proposed Side Elevation C
Scale 1:100

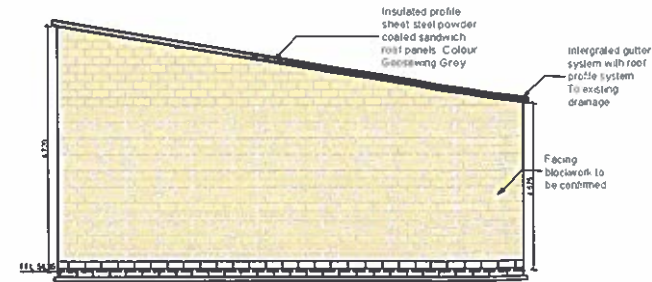

Proposed Side Elevation D
Scale 1:100

NOTES

- DIMENSIONS**
- 1 to be checked and verified on site prior to commencement of site operations. Any discrepancies to be reported to the Architect immediately.
 - Written dimensions and levels are in all cases to be preferred to those scaled.
- COPYRIGHT**
- All drawings prepared by the GDST and any works executed from those drawings shall, unless otherwise agreed, remain the copyright of the GDST.
- ADDITIONAL NOTES:**



Rev	Date	Notes
A	12/12/11	Roof colour edited. Door note updated.

gdst Girls' Day School Trust
Zoe Smith BA(Hons) Dip Arch RIBA
Estates Director

The Girls' Day School Trust
Estates Department
100 Rochester Row
London SW1P 1JP
Telephone: 020 7373 6666 Fax: 020 7393 6786

School: South Hampstead High School (Sports Ground)
Project: Cumberland Lawn Tennis Club - Demolition of Existing Squash Ct. & Reconstruction of New Squash Ct.
Drawing: Proposed Squash Court - Plans, Elevations & Roof Plan

Scale: Varies
Drawn: DS Checked: BW
Date: Nov 11 Date: 1/12/11

Project No. SOU/40
Drawing No. SOU/40/PL004 Rev. A

