

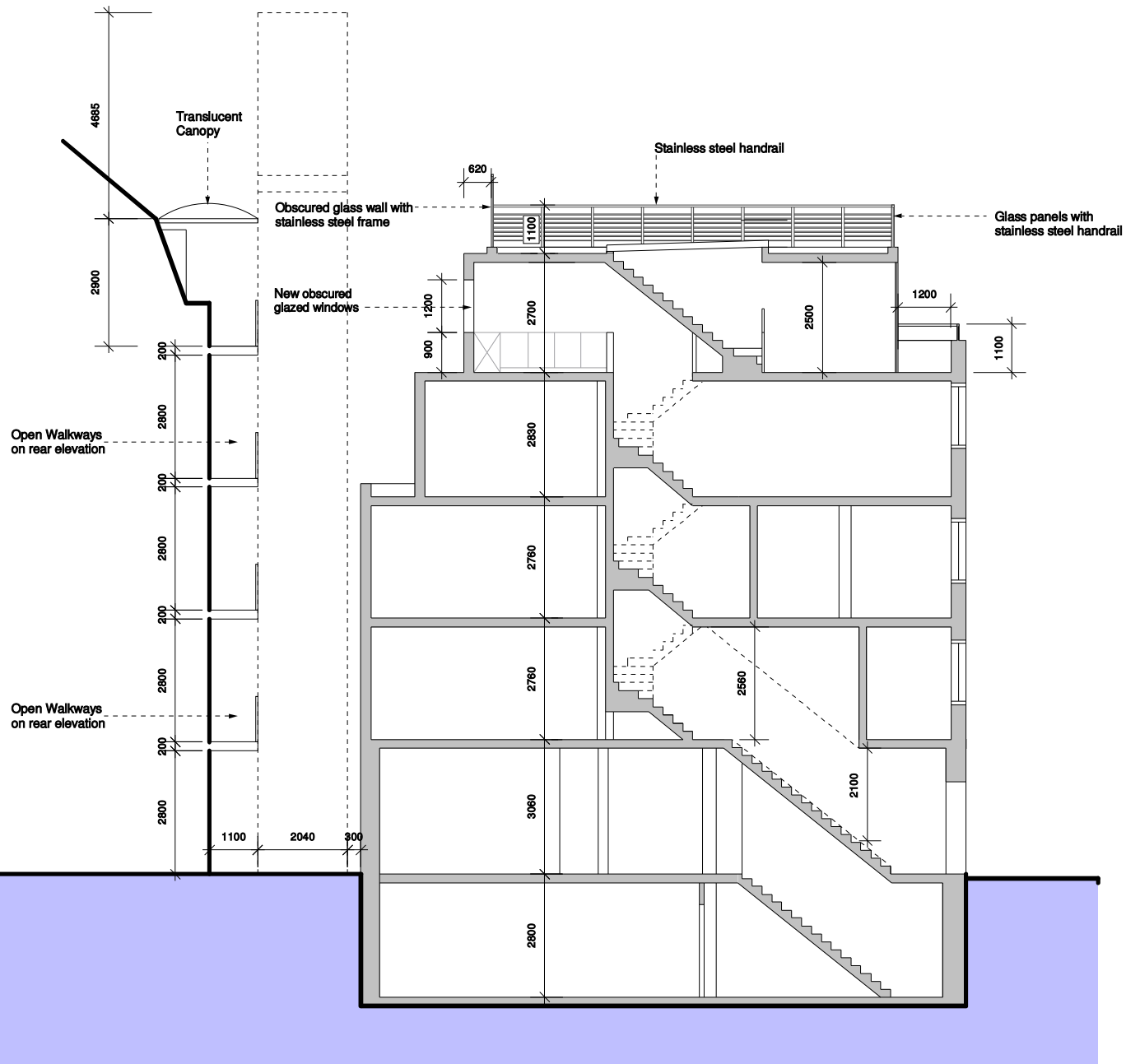

Proposed SECTION A-A'

| | |
|--|-------------------|
|  A3D Ltd Architectural Discourse, Design & Development | |
| 17 Waldegrave Road, London, W3 9BA Telephone: 0207 987 8168 | |
| Project: | |
| 63 Shelton Street London W3 9BA | |
| Drawing: | |
| Proposed SECTION A-A' | |
| Date: | Jul 2011 |
| Scale: | 1:100 @ A3 |
| Drawn: | |
| 1111A / ARC / 11G | |



Proposed SECTION B-B'

| | |
|--|--|
|  A3D Ltd Architectural Discourse, Design & Development | |
| 17 Widgegrave Road, London, NE 02A Telephone : 0787 387 0128 | |
| Project: 63 Shelton Street London W3 9BA | |
| Drawing: Proposed SECTION B-B' | |
| Date: Jul 2011 | |
| Scale: 1:100 @ A3 | |
| Drawn: | |
| 1111A / ARC / 10C | |

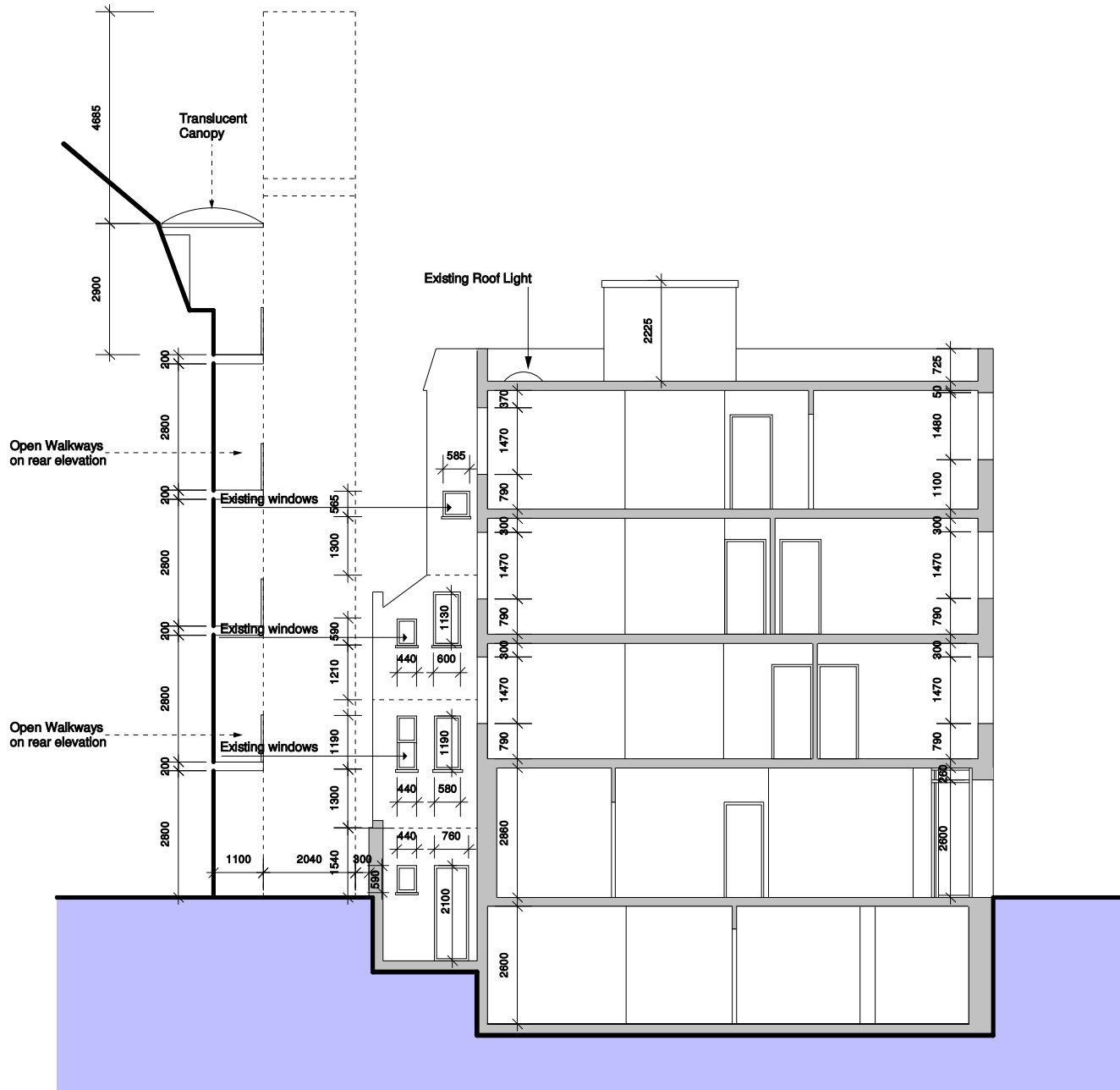

Existing SECTION A-A'

| |
|---|
|  A3D Ltd Architectural Concepts, Design & Development |
| 17 Walsgrave Road, London, W8 0GA Telephone: 0787 387 8188 |
| Project: 63 Shelton Street London W3 9BA |
| Drawing: Existing SECTION A-A' |
| Date: Jul 2011 |
| Scale: 1:100 @ A3 |
| Drawn: |
| 1111B / ARC / 09 |