

Kidderpore Gardens

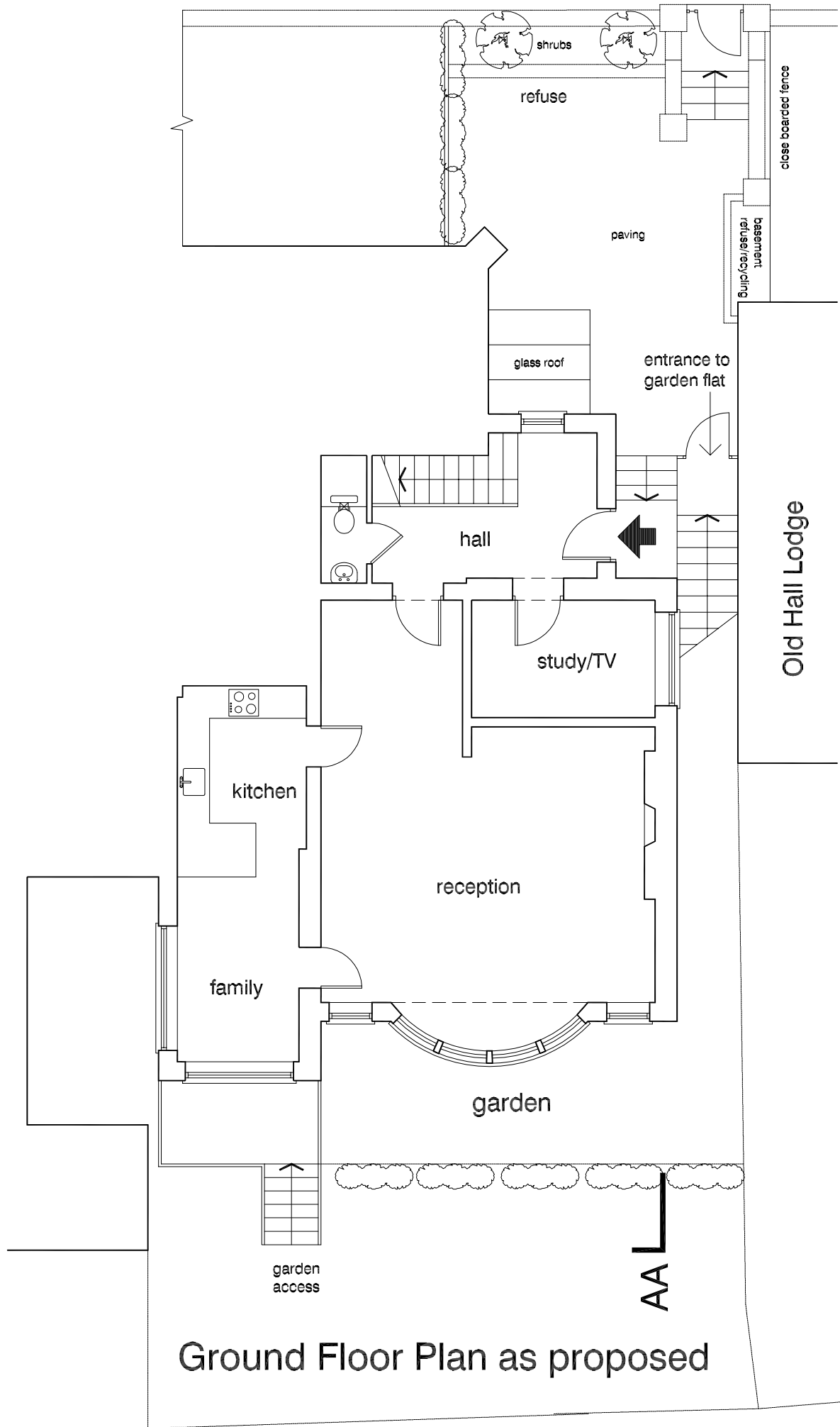

Ground Floor Plan as proposed

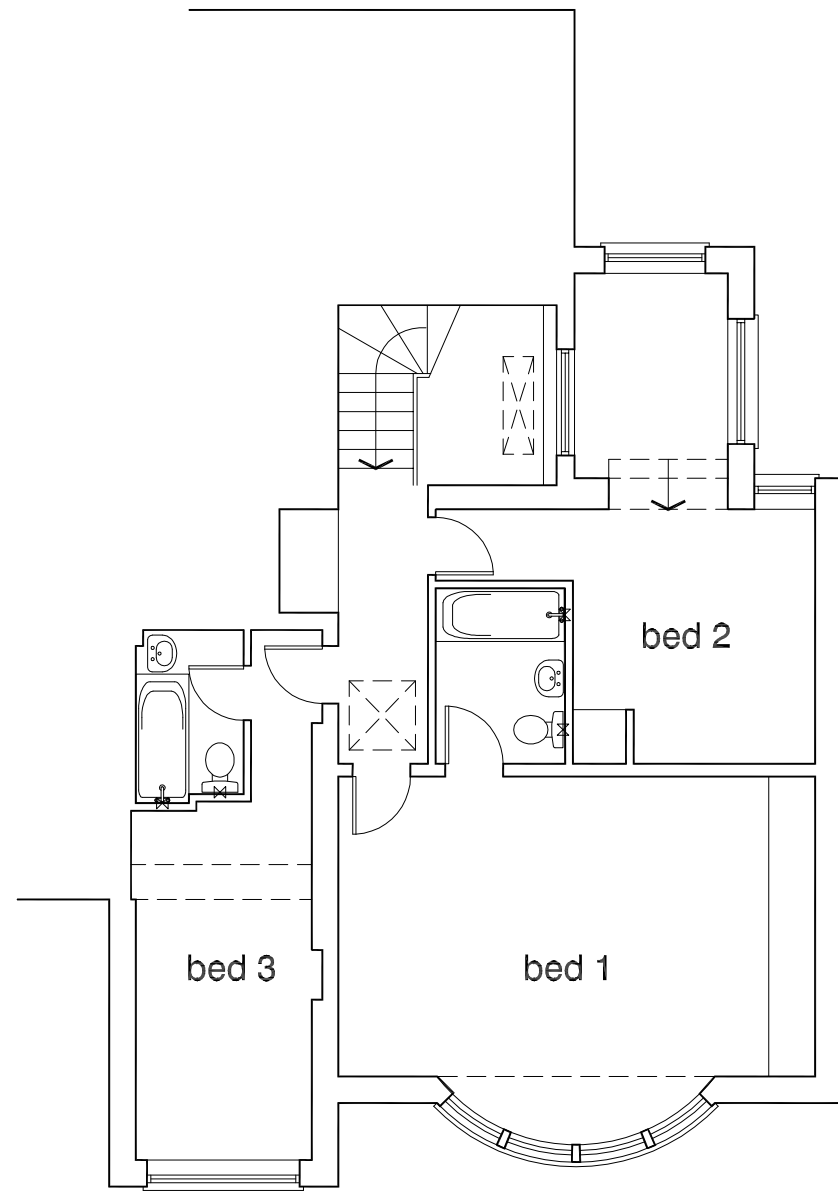

First Floor as proposed

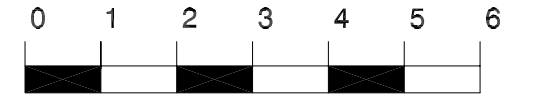

scale 1:50 @ A1
1:100 @ A3

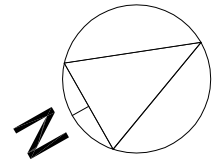

DVM ARCHITECTS		
4a Murray Street . London . NW1 9RE Telephone 0207 485 2121 . Facsimile 0207 267 2527 e-mail: studio@dvmarch.com		
Client Mr C Truman		
Project 4B Kidderpore Avenue London NW3		
Title Upper Floors Flat as proposed		
Scale 1:100	Date 06.01.12	Job No. 1799
Drawing No. 1799-09	Rev.	
<small>All dimensions are to be checked on site. © This drawing is copyright and remains the property of David & Victoria Mercer at all times and may not be reproduced in part or whole without written consent.</small>		