

Proposed Roof Plan

New patio area to match adjoining property

New flat roof coverings to match flat roofs to adjoining properties

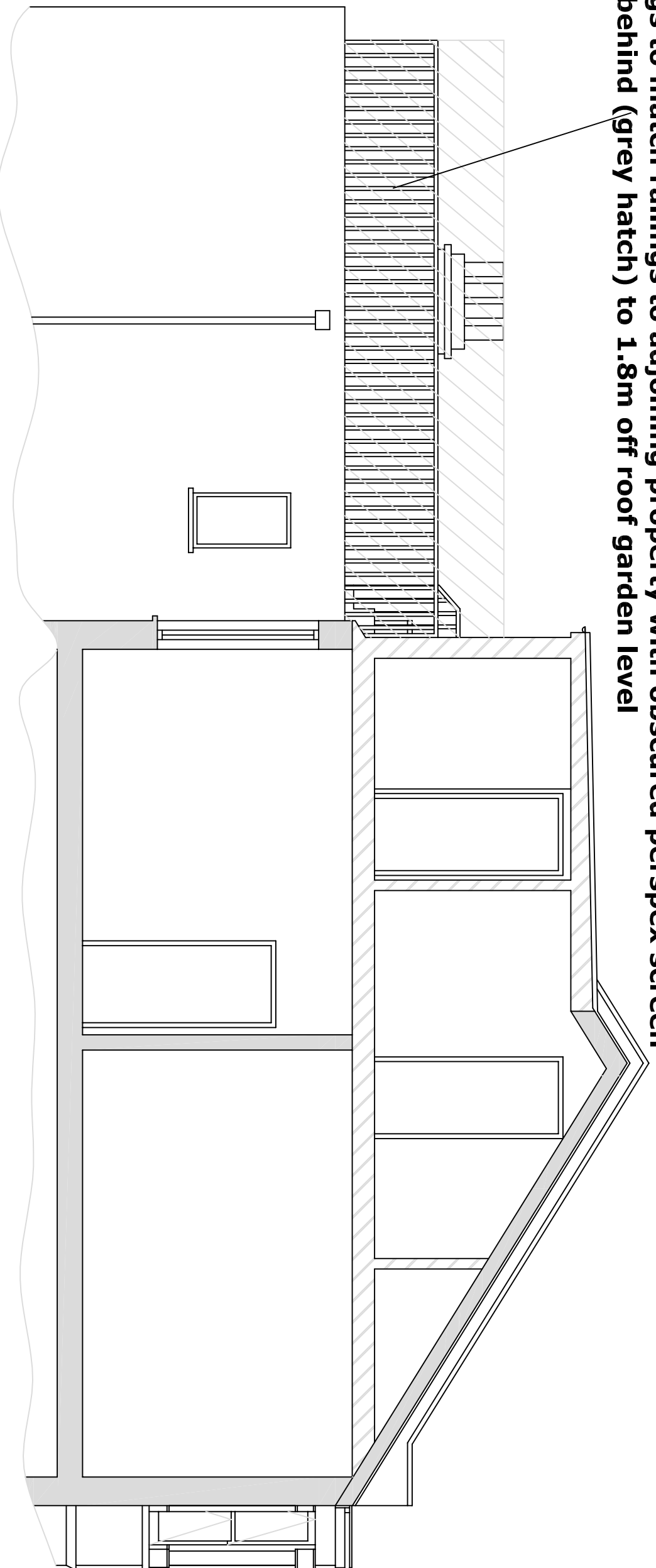

Proposed Section B-B

Railings to match railings to adjoining property with obscured perspex screen fixed behind (grey hatch) to 1.8m off roof garden level

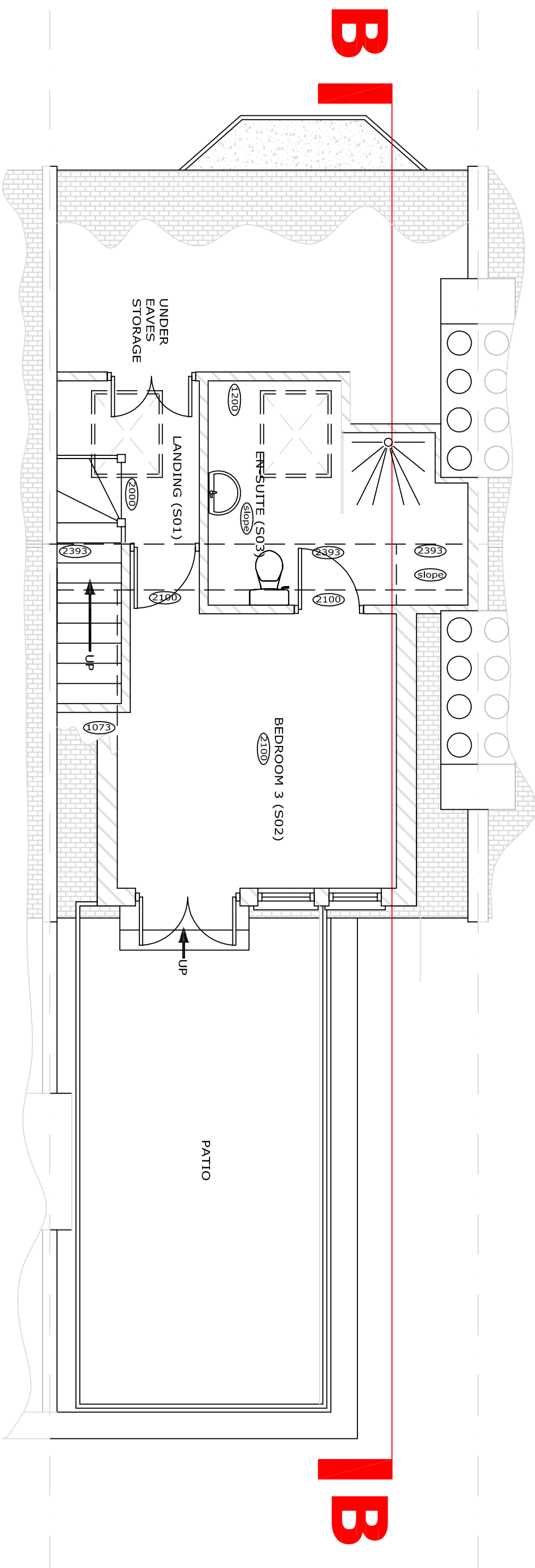

Proposed Second Floor Plan

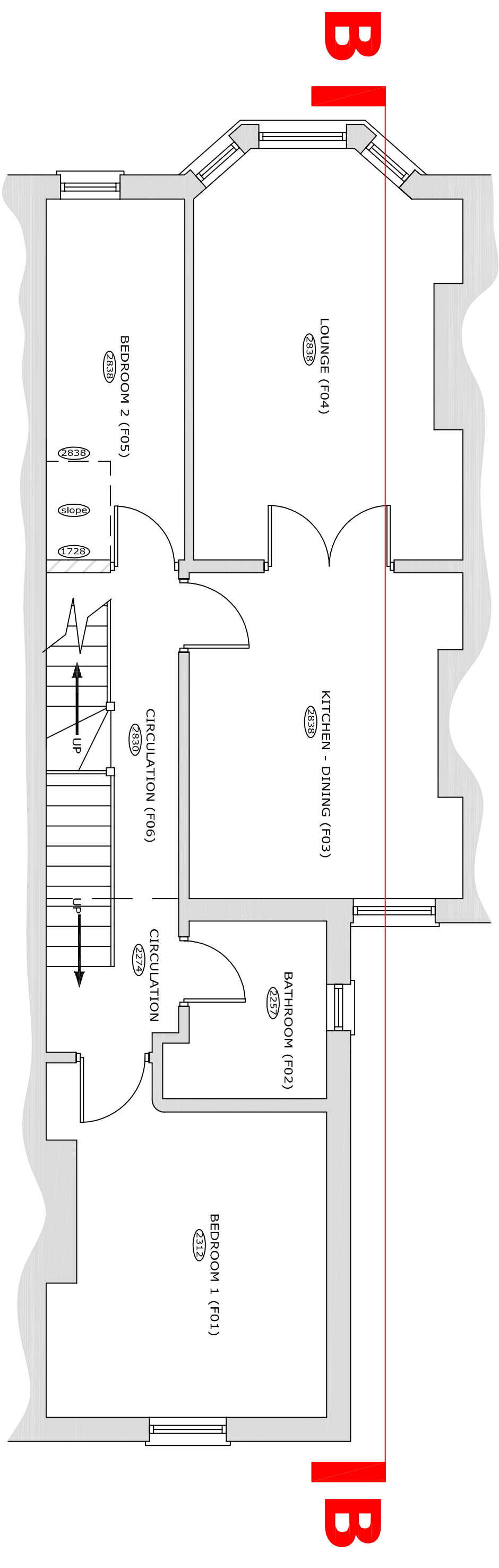

Proposed First Floor Plan

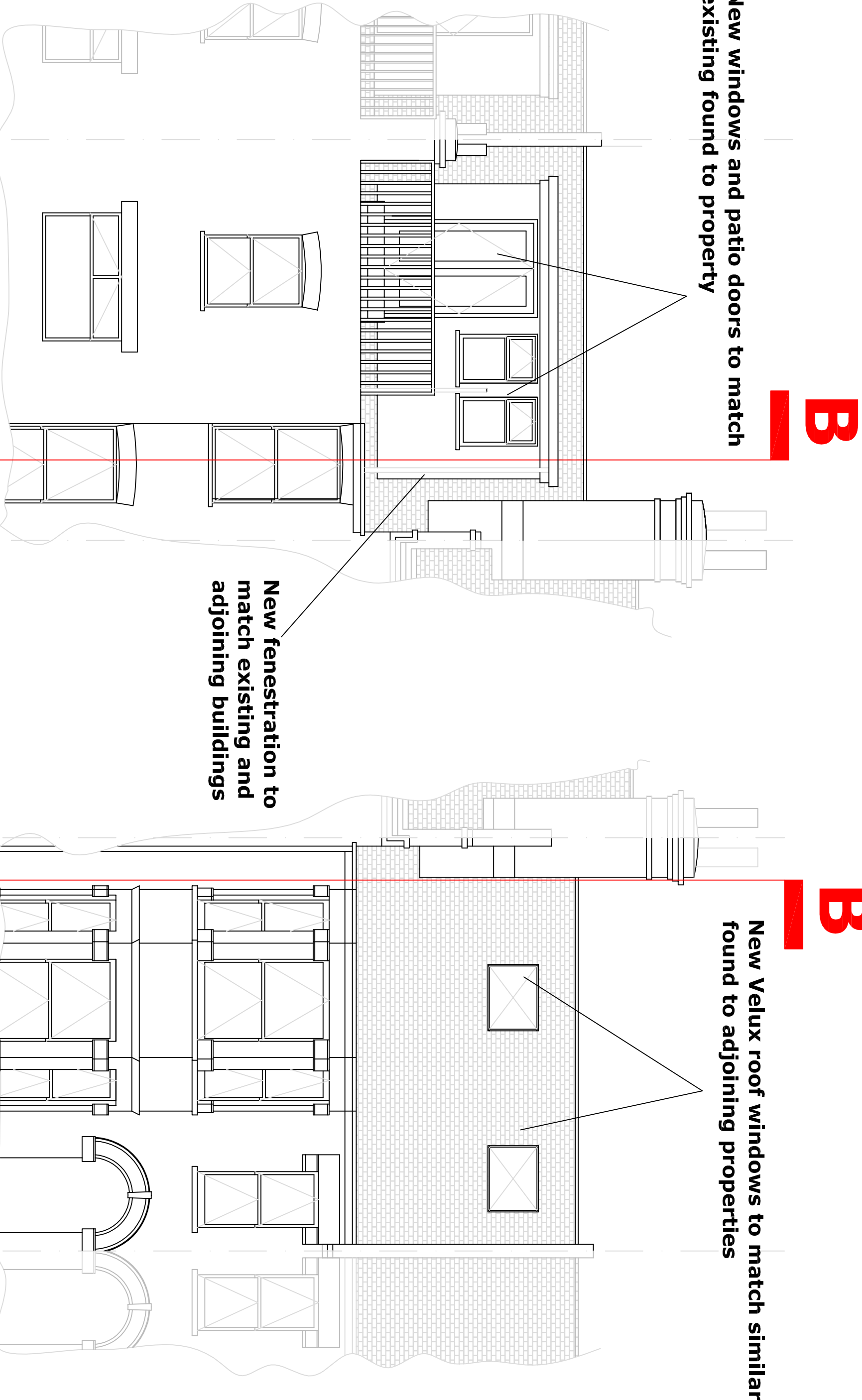

Proposed Rear Elevation

B

B

Revision	Description	Date
A	modifications to size of new dormer following consultation with Planning, this in turn reflects the new dormer design and the new roofline	21/08/11
B	revision of internal layout following discussions with Client	11/07/11
C	revision of external layout following discussions with Client	14/09/11
D	adjoining property / access to and garden and revision to rear dormer window layout as requested by Camden Planning Department	06/01/12

Do not scale from this drawing. All dimensions, levels and such like are to be checked on site by the Contractor prior to preparation of shop drawings / commencement of work on site.

This drawing is to be read in conjunction with all relevant Consultant's and / or Specialist's drawings / documents, and any discrepancies or variations are to be notified to Jones Melling & Partners before the affected work commences.

This drawing and the copyrights and patents therein are the property of Jones Melling & Partners and may not be used or reproduced without consent.

Client	Project
Jule Grant-Hapeshi	Proposed Loft Conversion and Rear Terrace
Address	Title
11 c Gladys Road West Hampstead London NW6 2PU	Proposed Floor Plans, Elevations and Section B-B
Scale	Drawn By
1:50 @ A1	GM
Job No.	Checked By
11.176	KJ
Rev. No.	Date
D	16/02/11