

1 EXISTING SOUTH ELEVATION  
Scale: 1:200

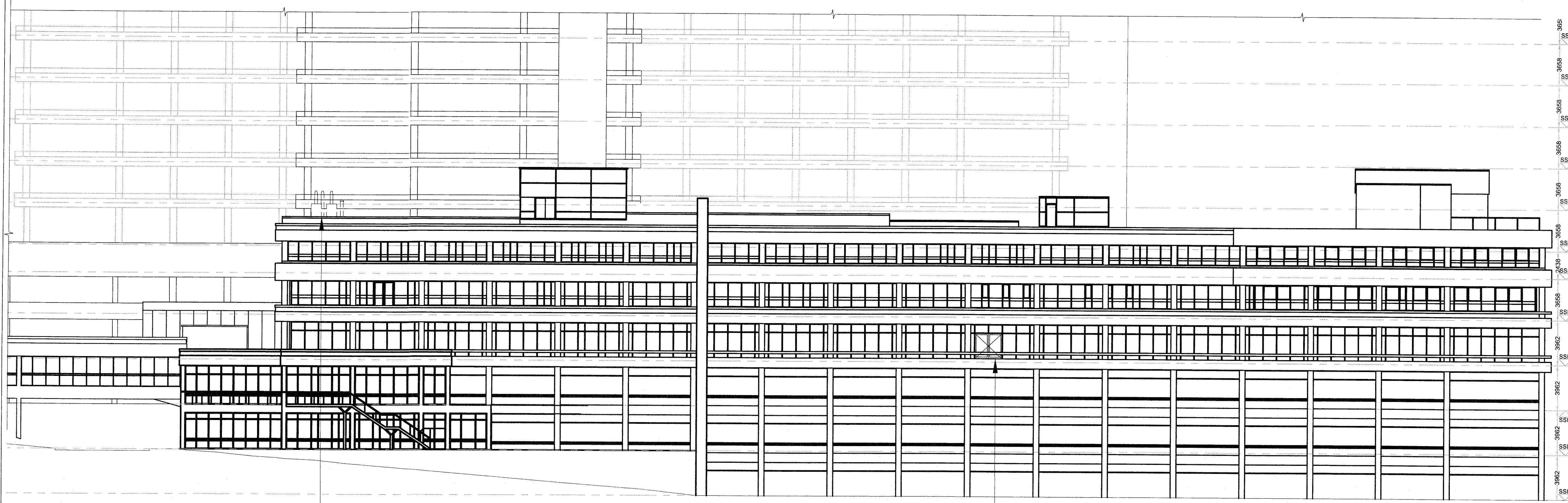

2 PROPOSED SOUTH ELEVATION  
Scale: 1:200

EXISTING FLUES AND CONDENSING UNIT,  
NEW FLUE HIDDEN BEHIND EXISTING.

EXISTING WINDOWS REMOVED AND  
REPLACED WITH NEW MAINTENANCE  
ACCESS DOORS  
3096.C.032

© SWANKE HAYDEN CONNELL INTERNATIONAL LIMITED  
THIS ELECTRONIC INFORMATION IS CONFIDENTIAL AND THE COPYRIGHT  
OF SWANKE HAYDEN CONNELL INTERNATIONAL LTD. NO USE IS  
PERMITTED OF IT OTHER THAN BY THE INTENDED RECIPIENT FOR THE  
PROPER PURPOSE NOR SHALL IT BE DISCLOSED OR PASSED ON TO  
ANY OTHER PARTY IN ANY FORM IN WHOLE OR IN PART WITHOUT  
OUR EXPRESS PERMISSION.  
THE DATA IS SUPPLIED ELECTRONICALLY FOR CONVENIENCE ONLY.  
THE ORIGINAL INFORMATION IS THE HARD COPY WHICH WILL BE  
SUPPLIED ON REQUEST. NO DIMENSIONS OR OTHER INFORMATION  
SHOULD BE INFERRED FROM THE ELECTRONIC DATA UNLESS  
SPECIFICALLY SHOWN ON THE HARD COPY. WE ACCEPT NO LIABILITY  
FOR ANY EFFECT THAT THE TRANSMISSION OR USE OF THIS DATA  
MAY HAVE ON ANY COMPUTER OR SYSTEMS WHETHER IN RELATION  
TO ANY DEFECT, VIRUS OR ANY OTHER MATTER. YOUR RECEIPT OF  
THIS INFORMATION AND OPENING OF THE FILES CONSTITUTES  
ACCEPTANCE OF THESE TERMS.

NOTES.

1. FOR GENERAL NOTES REFER TO DRAWING No. A0000.
2. DO NOT SCALE FROM THIS DRAWING.
3. VERIFY ALL SITE DIMENSIONS AND LEVELS PRIOR TO  
MANUFACTURE OF ANY COMPONENT.
4. READ IN CONJUNCTION WITH ALL OTHER CONTRACT DOCUMENTATION.
5. BRING ANY APPARENT DISCREPANCY TO THE ATTENTION OF THE C.A.  
PRIOR TO MANUFACTURE/CONSTRUCTION.
6. SOURCE INFORMATION  
THIS DRAWING WAS DEVELOPED FROM A COMBINATION OF DRAWINGS;  
ROYAL FREE No. 123R  
UCL No. 281-01-06
7. FIRE COMPARTMENT;  
REFER TO DRAWINGS FROM FIRE RISK MANAGEMENT SERVICE  
INCLUDING EXISTING ARRANGEMENTS ON AHP/RFH DRG A507-03-01

3096  
SSL+104.861  
SSL NINTH FLOOR LEVEL (M)  
3095  
SSL+101.194  
SSL EIGHTH FLOOR LEVEL (L)  
3094  
SSL+97.536  
SSL SEVENTH FLOOR LEVEL (M)  
3093  
SSL+93.878  
SSL SIXTH FLOOR LEVEL (L)  
3092  
SSL+90.221  
SSL FIFTH FLOOR LEVEL (L)  
3091  
SSL+86.563  
SSL FOURTH FLOOR LEVEL (H)  
3090  
SSL+84.125  
SSL MEZZANINE LEVEL (G1)  
3089  
SSL+80.467  
SSL THIRD FLOOR LEVEL (H)  
3088  
SSL+76.505  
SSL SECOND FLOOR LEVEL (H)  
3087  
SSL+72.542  
SSL FIRST FLOOR LEVEL (H)  
3086  
SSL+68.580  
SSL GROUND FLOOR LEVEL (H)  
3085  
SSL+64.618  
SSL LOWER GROUND FLOOR LE

D	18.10.11	ADDED TO PROPOSED ELEVATION PLANT AND FLUES AT WEST END OF ROOF.	MH/DW
C	07.10.11	TENDER ISSUE	MH/DW
B	23.09.11	DRAWING REVISED FROM 3069.P.013 EXISTING ELEVATION ADDED	GB/DG
A	30.08.11	EXISTING ELEVATION ADDED "IN PROGRESS" ISSUE	DG/DW

Rev. Date Description Rev/Chk By

**SWANKE HAYDEN CONNELL ARCHITECTS**

Swanke Hayden Connell International Limited  
25 Christopher Street London EC2A 2BS  
Tel: 020 7454 8200 Fax: 020 7454 8400

Job Title  
**ROYAL FREE HOSPITAL  
HAMPSTEAD  
CAAPP/NAC**

Title  
**SOUTH  
ELEVATION**

Drawing Status		
TENDER		
Drawn By DAG	Checked By DAW	
Scale 1: 200 (A1)	Date JUL11	
Project No. 3096.C	Drawing No. 013	Rev. D

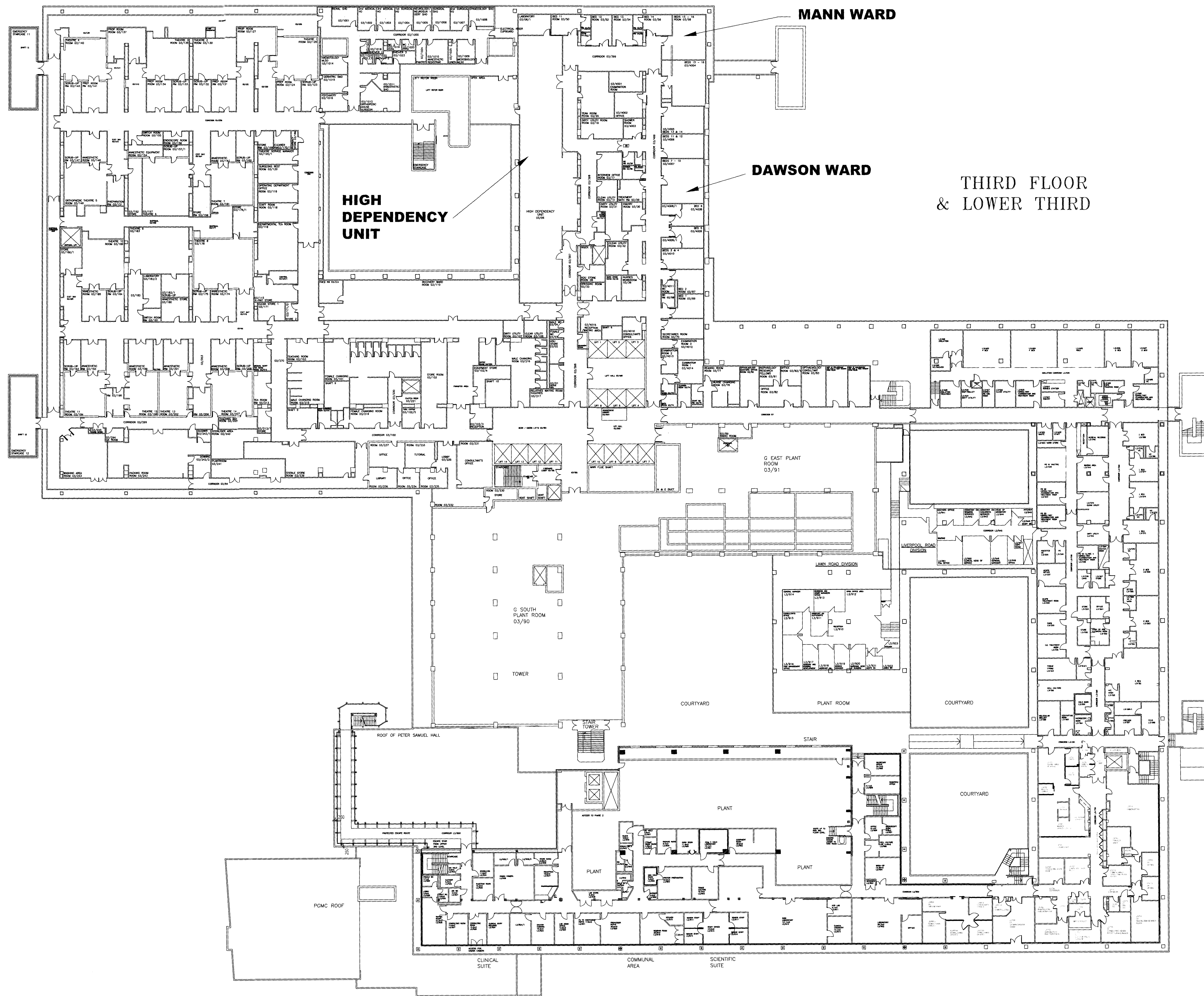

Note

- NOTES
- NOTES
- NOTES
- NOTES
- NOTES
- NOTES
- NOTES
- NOTES

RECORD DRAWING

Rev.	Date	Description

KEY PLAN

**Royal Free Hampstead**  
NHS Trust

Engineer's Office, Royal Free Hospital  
Pond Street, Hampstead  
London NW1 3JG  
(020 7744 0500)

Project

Title

3RD FLOOR & LOWER 3RD  
FLOOR PLAN

Date	SEP 2010	Scale	NOT TO SCALE
Drawn		Designed	
Checked		Approved	
Drawing No.		Rev.	

123



THIS ELECTRONIC INFORMATION IS CONFIDENTIAL AND THE COPYRIGHT OF SWANKE HAYDEN CONNELL INTERNATIONAL LTD. NO USE IS PERMITTED OF IT OTHER THAN BY THE INTENDED RECIPIENT FOR THE PROPER PURPOSE NOR SHALL IT BE DISCLOSED OR PASSED ON TO ANY OTHER PARTY IN ANY FORM IN WHOLE OR IN PART WITHOUT OUR EXPRESS PERMISSION.

THE DATA IS SUPPLIED ELECTRONICALLY FOR CONVENIENCE ONLY. THE ORIGINAL INFORMATION IS THE HARD COPY WHICH WILL BE SUPPLIED ON REQUEST. NO DIMENSIONS OR OTHER INFORMATION SHOULD BE INFERRED FROM THE ELECTRONIC DATA UNLESS SPECIFICALLY SHOWN ON THE HARD COPY. WE ACCEPT NO LIABILITY FOR ANY EFFECT THAT THE TRANSMISSION OR USE OF THIS DATA MAY HAVE ON ANY COMPUTER OR SYSTEMS WHETHER IN RELATION TO ANY DEFECT, VIRUS OR ANY OTHER MATTER. YOUR RECEIPT OF THIS INFORMATION AND OPENING OF THE FILES CONSTITUTES ACCEPTANCE OF THESE TERMS.

NOTES:

- FOR GENERAL NOTES REFER TO DRAWING No. A0000
- DO NOT SCALE FROM THIS DRAWING
- VERIFY ALL SITE DIMENSIONS AND LEVELS PRIOR TO MANUFACTURE OF ANY COMPONENT
- READ IN CONJUNCTION WITH ALL OTHER CONTRACT DOCUMENTATION
- BRING ANY APPARENT DISCREPANCY TO THE ATTENTION OF THE C.A. PRIOR TO MANUFACTURE/CONSTRUCTION
- SOURCE INFORMATION  
THIS DRAWING WAS DEVELOPED FROM A COMBINATION OF DRAWINGS:  
ROYAL FREE No. 123R  
UCL No. 281-01-05
- FIRE COMPARTMENT:  
REFER TO DRAWINGS FROM FIRE RISK MANAGEMENT SERVICE INCLUDING EXISTING ARRANGEMENTS ON AH7/RFH DRG A507-03-01

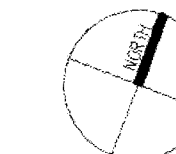

## Legend

- Areas with works
- Area outside scope

FOR CONTINUATION REFER TO ROYAL FREE DRAWING No. 123R

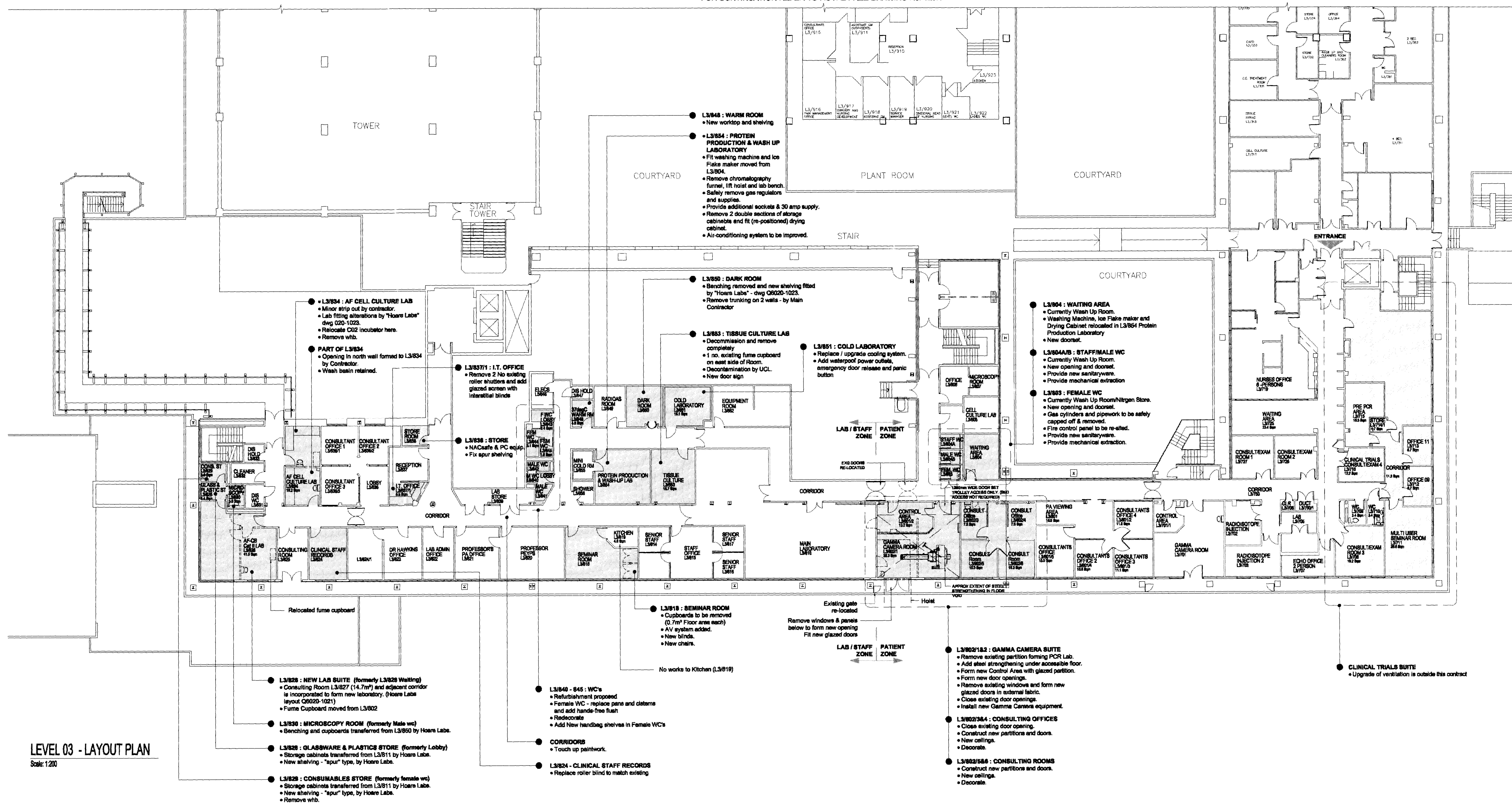

LEVEL 03 - LAYOUT PLAN  
Scale: 1:200

A AUG 11 ISSUED FOR PLANNING DC/PM

Rev. Date Description Rev/Chk By

**SWANKE HAYDEN CONNELL ARCHITECTS**

Swanke Hayden Connell International Limited  
26 Christopher Street London EC2A 2BS  
Tel: 020 7464 8200 Fax: 020 7464 8400

Job Title

ROYAL FREE HOSPITAL  
HAMPSTEAD  
CAAPP/NAC

Title

LEVEL 03  
EXTENT OF WORKS

Drawing Status

PLANNING

Drawn By Checked By

DAG DAW

Scale Date

1:200 (A1) 22.03.2011

Project No. Drawing No. Rev.

7000 000

NOTES:

1. This drawing is the copyright of Schofield Lothian Ltd and must not be reproduced in whole or part or used for the execution of work without their permission.
2. All dimensions in millimetres.
3. Do not scale off this drawing.
4. The main contractor is to check all dimensions on site and any discrepancies notified to the surveyor.

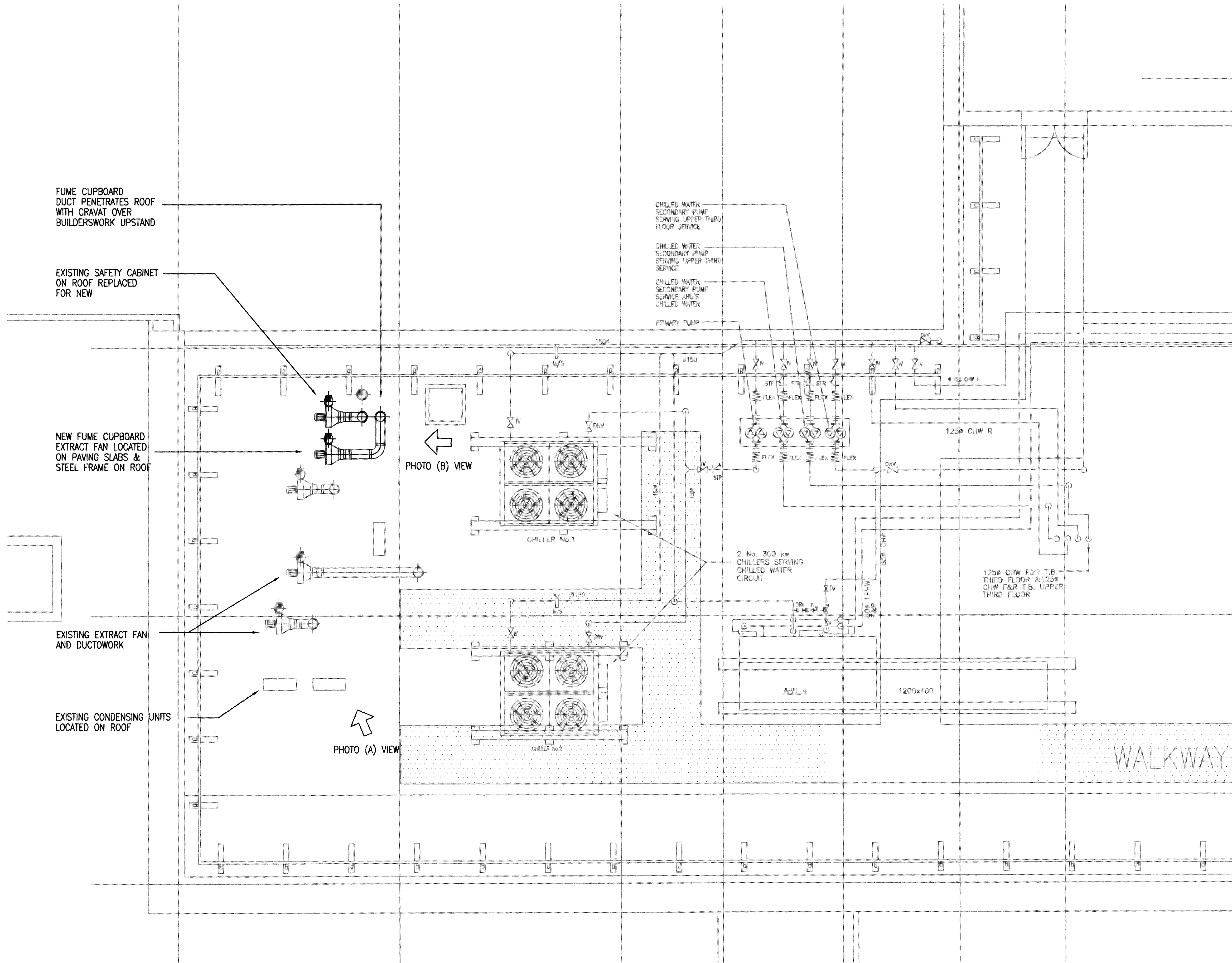

PRELIMINARY

REVISIONS		
No.	Date	Description

**schofieldlothian**

3-7 Temple Chambers  
London EC4Y 0DT  
Tel: (0207) 842 0920

PROJECT  
ROYAL FREE HAMPSTEAD  
CAAPP NAC Project

CLIENT  
**Royal Free Hampstead** **NHS**  
NHS Trust

DATE July 2011	SCALE 1:50	PAPER SIZE A1
DRAWN BY AH	CHECKED BY BD	

DRAWING TITLE  
ROOF LEVEL  
PROPOSED MECHANICAL  
SERVICES LAYOUT (WEST)

JOB No. RFH001	DRAWING No. M/007	
-------------------	----------------------	--



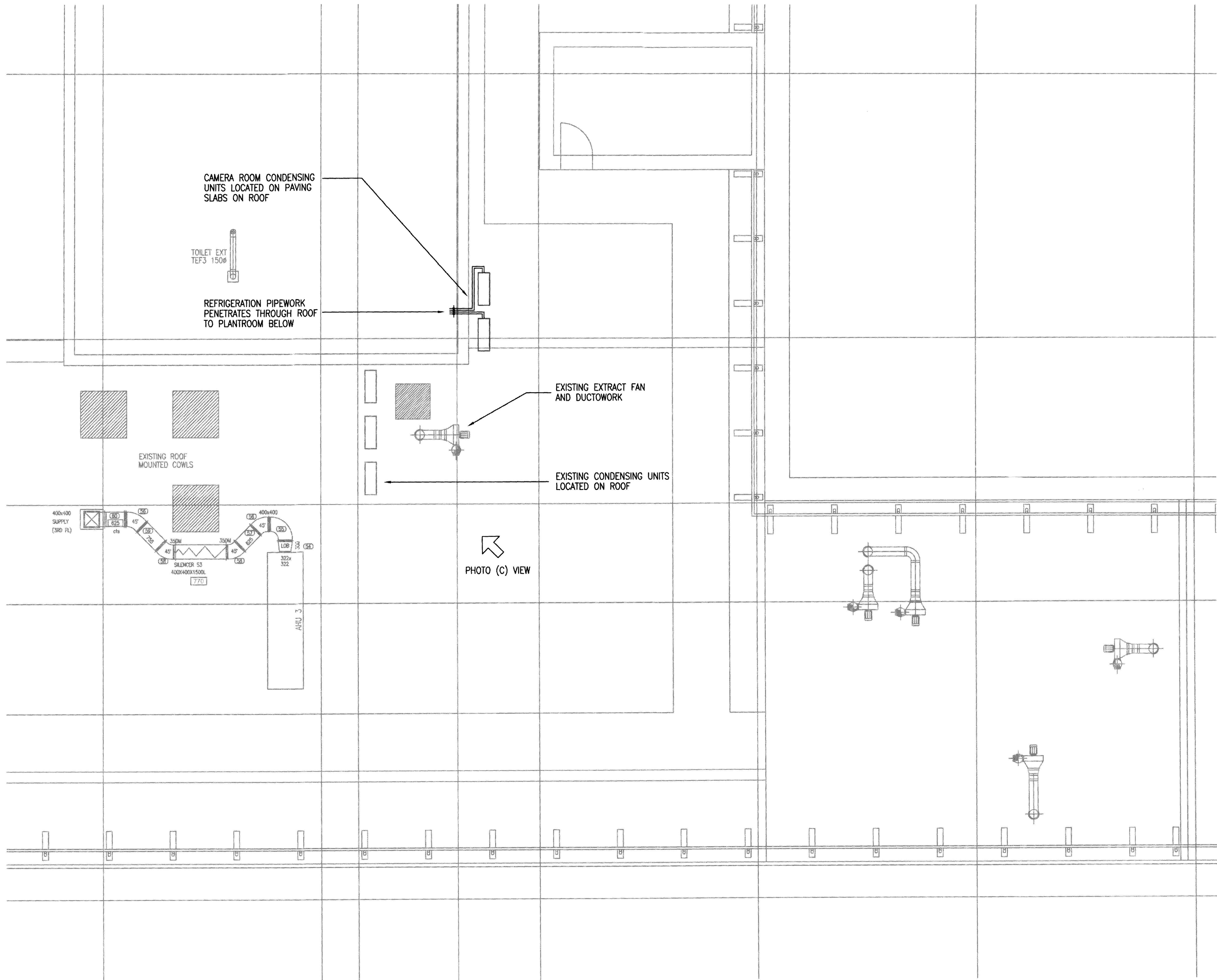

**NOTES:**

- This drawing is the copyright of Schofield Lothian Ltd and must not be reproduced in whole or part or used for the execution of work without their permission.
- All dimensions in millimetres.
- Do not scale off this drawing.
- The main contractor is to check all dimensions on site and any discrepancies notified to the surveyor.

### PRELIMINARY

REVISIONS		
No.	Date	Description

**schofieldlothian**  
3-7 Temple Chambers  
London EC4Y 0DT  
Tel: (0207) 842 0920

**PROJECT**  
ROYAL FREE HAMPSTEAD  
CAAPP NAC Project

**CLIENT**  
**Royal Free Hampstead**   
NHS Trust

<b>DATE</b> July 2011	<b>SCALE</b> 1:50	<b>PAPER SIZE</b> A1
<b>DRAWN BY</b> AH	<b>CHECKED BY</b> BD	

**DRAWING TITLE**  
ROOF LEVEL  
PROPOSED MECHANICAL  
SERVICES LAYOUT (EAST)

<b>JOB No.</b> RFH001	<b>DRAWING No.</b> M/008	
--------------------------	-----------------------------	--

(North Western Branch)

© SWANKE HAYDEN CONNELL INTERNATIONAL LIMITED  
THIS ELECTRONIC INFORMATION IS CONFIDENTIAL AND THE COPYRIGHT OF SWANKE HAYDEN CONNELL INTERNATIONAL LTD. NO USE IS PERMITTED OF IT OTHER THAN BY THE INTENDED RECIPIENT FOR THE PROPER PURPOSE NOR SHALL IT BE DISCLOSED OR PASSED ON TO ANY OTHER PARTY IN ANY FORM IN WHOLE OR IN PART WITHOUT OUR EXPRESS PERMISSION.  
THE DATA IS SUPPLIED ELECTRONICALLY FOR CONVENIENCE ONLY. THE ORIGINAL INFORMATION IS THE HARD COPY WHICH WILL BE SUPPLIED ON REQUEST. NO DIMENSIONS OR OTHER INFORMATION SHOULD BE INFERRED FROM THE ELECTRONIC DATA UNLESS SPECIFICALLY SHOWN ON THE HARD COPY. WE ACCEPT NO LIABILITY FOR ANY EFFECT THAT THE TRANSMISSION OR USE OF THIS DATA MAY HAVE ON ANY COMPUTER OR SYSTEMS WHETHER IN RELATION TO ANY DEFECT, VIRUS OR ANY OTHER MATTER. YOUR RECEIPT OF THIS INFORMATION AND OPENING OF THE FILES CONSTITUTES ACCEPTANCE OF THESE TERMS.

- NOTES:
1. FOR GENERAL NOTES REFER TO DRAWING No. A0000.
  2. DO NOT SCALE FROM THIS DRAWING.
  3. VERIFY ALL SITE DIMENSIONS AND LEVELS PRIOR TO MANUFACTURE OF ANY COMPONENT.
  4. READ IN CONJUNCTION WITH ALL OTHER CONTRACT DOCUMENTATION.
  5. BRING ANY APPARENT DISCREPANCY TO THE ATTENTION OF THE C.A. PRIOR TO MANUFACTURE/CONSTRUCTION.
  6. SOURCE INFORMATION:  
THIS DRAWING WAS DEVELOPED FROM A COMBINATION OF DRAWINGS:  
ROYAL FREE No. 123R  
UCL No. 281-01-06
  7. FIRE COMPARTMENT:  
REFER TO DRAWINGS FROM FIRE RISK MANAGEMENT SERVICE INCLUDING EXISTING ARRANGEMENTS ON AHP/RFH DRG A507-03-01

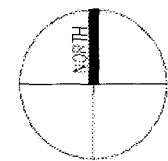

A AUG 11 ISSUED FOR PLANNING DG/PM

Rev.	Date	Description	Rev/Chk By
------	------	-------------	------------

**SWANKE HAYDEN CONNELL ARCHITECTS**

Swanke Hayden Connell International Limited  
25 Christopher Street London EC2A 2BS  
Tel: 020 7464 8800 Fax: 020 7464 8400

Job Title  
ROYAL FREE HOSPITAL  
HAMPSTEAD  
CAAPP/NAC

Title  
LOCATION PLAN  
CONTRACTOR'S ACCESS  
AND COMPOUND

Drawing Status  
PLANNING

Drawn By	Checked By	
DAG	DAW	
Scale	Date	
1:200 (A1)	JUL11	
Project No.	Drawing No.	Rev.
3096.P	012	A

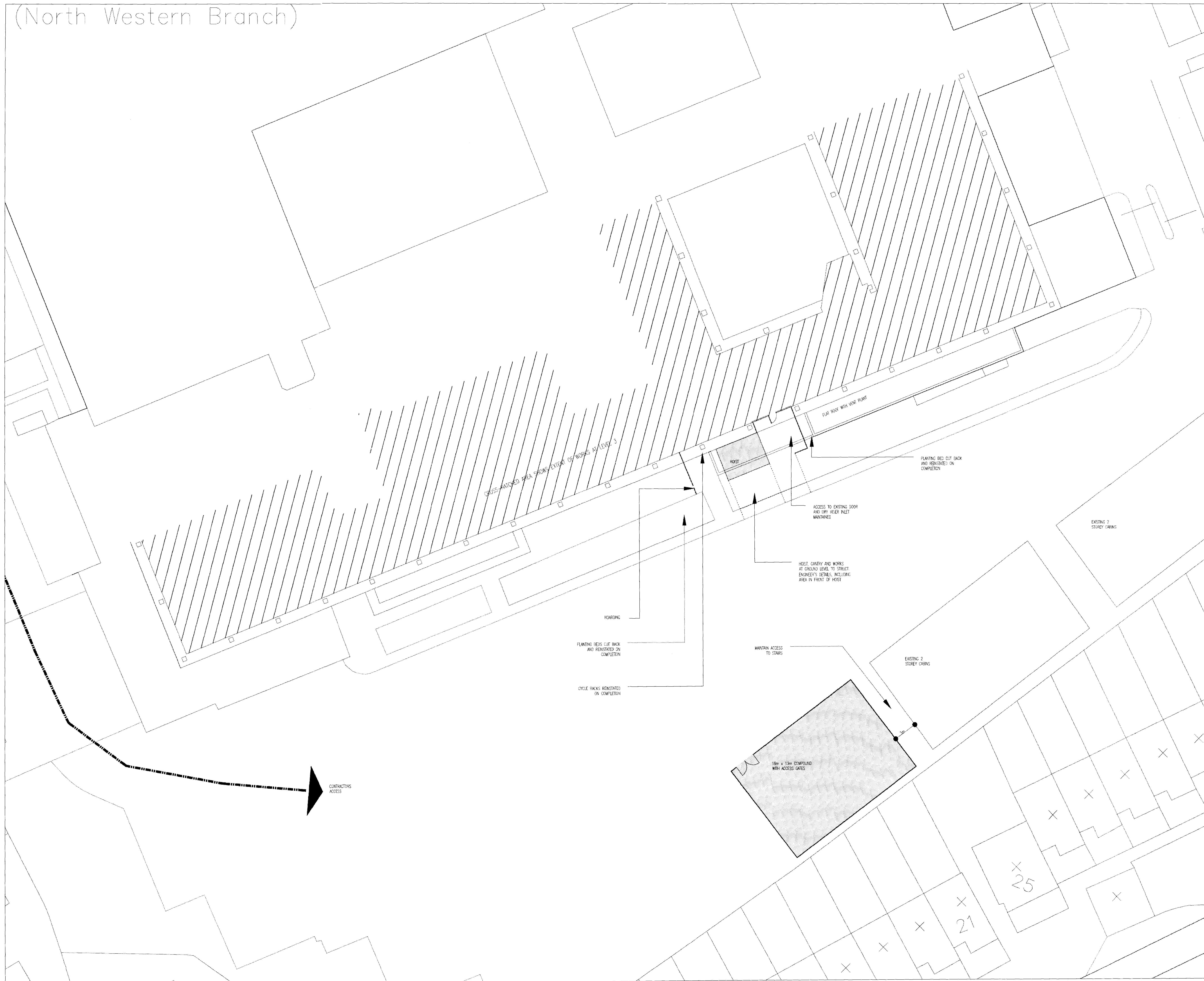



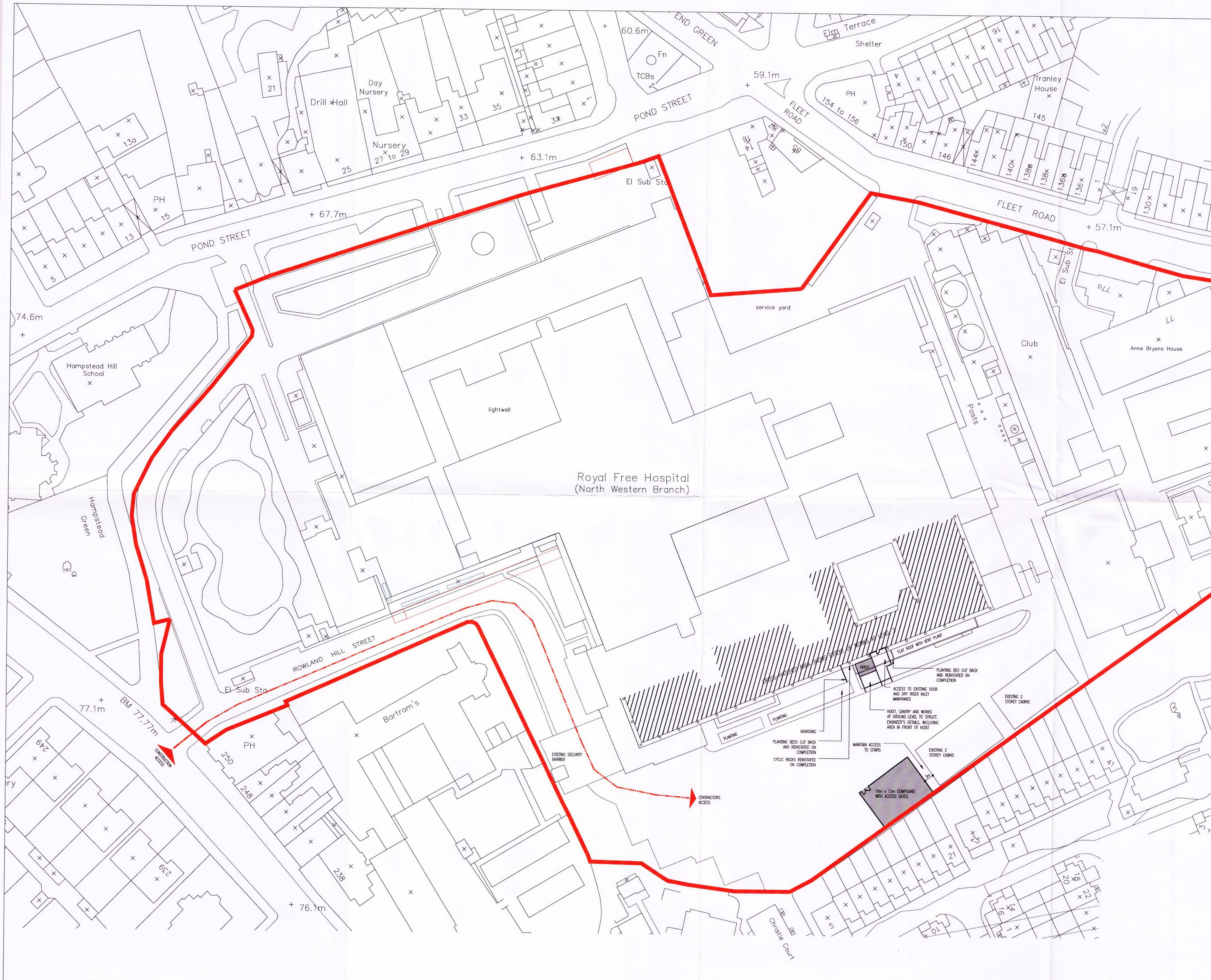

© SWANKE HAYDEN CONNELL INTERNATIONAL LIMITED  
 THIS ELECTRONIC INFORMATION IS CONFIDENTIAL AND THE COPYRIGHT OF SWANKE HAYDEN CONNELL INTERNATIONAL LTD. NO USE IS PERMITTED OF IT OTHER THAN BY THE INTENDED RECIPIENT FOR THE PROPER PURPOSE NOR SHALL IT BE DISCLOSED OR PASSED ON TO ANY OTHER PARTY IN ANY FORM IN WHOLE OR IN PART WITHOUT OUR EXPRESS PERMISSION.  
 THE DATA IS SUPPLIED ELECTRONICALLY FOR CONVENIENCE ONLY. THE ORIGINAL INFORMATION IS THE HARD COPY WHICH WILL BE SUPPLIED ON REQUEST. NO DIMENSIONS OR OTHER INFORMATION SHOULD BE INFERRED FROM THE ELECTRONIC DATA UNLESS SPECIFICALLY SHOWN ON THE HARD COPY. WE ACCEPT NO LIABILITY FOR ANY EFFECT THAT THE TRANSMISSION OR USE OF THIS DATA MAY HAVE ON ANY COMPUTER OR SYSTEMS WHETHER IN RELATION TO ANY DEFECT, VIRUS OR ANY OTHER MATTER. YOUR RECEIPT OF THIS INFORMATION AND OPENING OF THE FILES CONSTITUTES ACCEPTANCE OF THESE TERMS.

- NOTES:
1. FOR GENERAL NOTES REFER TO DRAWING No. A0000.
  2. DO NOT SCALE FROM THIS DRAWING.
  3. VERIFY ALL SITE DIMENSIONS AND LEVELS PRIOR TO MANUFACTURE OF ANY COMPONENT.
  4. READ IN CONJUNCTION WITH ALL OTHER CONTRACT DOCUMENTATION.
  5. BRING ANY APPARENT DISCREPANCY TO THE ATTENTION OF THE C.A. PRIOR TO MANUFACTURE/CONSTRUCTION.
  6. SOURCE INFORMATION  
 THIS DRAWING WAS DEVELOPED FROM A COMBINATION OF DRAWINGS:  
 ROYAL FREE No. 123R  
 UCL No. 281-01-06
  7. FIRE COMPARTMENT:  
 REFER TO DRAWINGS FROM FIRE RISK MANAGEMENT SERVICE INCLUDING EXISTING ARRANGEMENTS ON AHP/RFH DRG A507-03-01

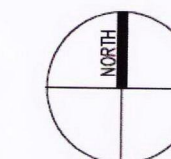

A AUG 11 ISSUED FOR PLANNING DG/RM

Rev. Date Description Rev/Chk By

**SWANKE HAYDEN CONNELL ARCHITECTS**

Swanke Hayden Connell International Limited  
 25 Christopher Street London EC2A 2BS  
 Tel: 020 7454 8900 Fax: 020 7454 8400

Job Title  
**ROYAL FREE HOSPITAL  
 HAMPSTEAD  
 CAAPP/NAC**

Title  
**LOCATION  
 PLAN**

Drawing Status  
**PLANNING**

Drawn By DAG	Checked By DAW
Scale 1:500 (A1)	Date JUL11
Project No. 3096.P	Rev. A