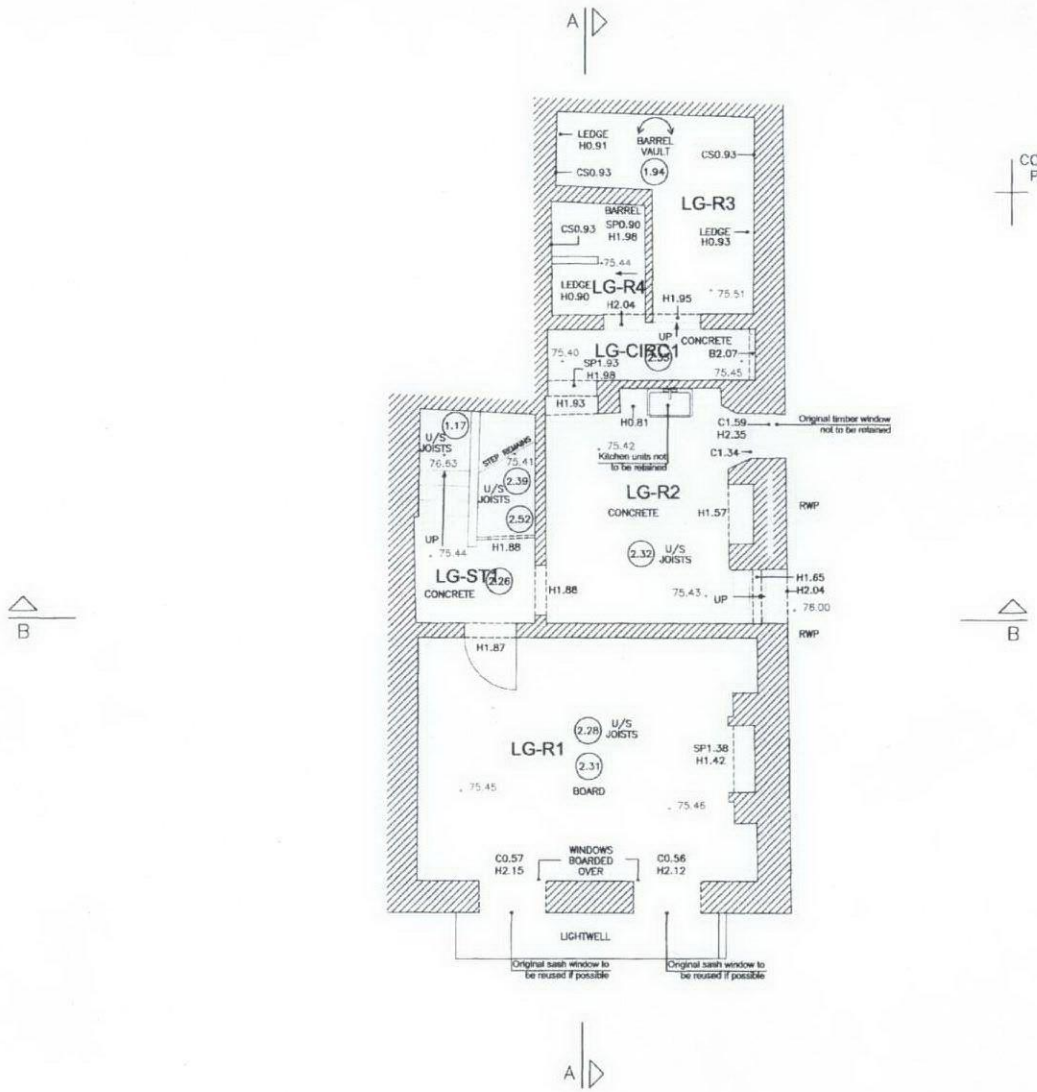

Notes

- Datum : OSBM situated on St John's Church, Downshire Hill - value 74.64m AOD
- Survey contents correct as of date of survey and survey undertaken to agreed specification
- All critical dimensions to be checked prior to site weeks
- All floor coverings are board unless stated otherwise

Legend of Abbreviations

B	Beam underside height
C	Internal cill height from the floor
CL	Cover level
CS	Ceiling slope height from the floor
F/C	False ceiling
FFL	Finished floor level
G	Gulley
H	Internal head height from the floor
IC	Inspection cover
IL	Invert level
MH	Manhole
RWP	Rain water pipe
SP	Internal arch spring height from the floor
SVP	Soil vent pipe
-10.00	Floor level
(2.50)	Floor to ceiling height
	Boxing
	Hatching indicates extent of structure
------	Overhead feature, eg. beam, ceiling slope, opening
⟷	Direction of floorboards or joists
→	Up for stairs / down for ceiling slopes

A D Horner Limited

Land and Measured Building Surveyors

51 Bridge Street
Pershore
Worcestershire
WR10 1AL

Telephone: 01386-555486
Fax: 01386-555247
E-mail: enquiries@adhorner.co.uk

Title	No. 9 Downshire Hill, Hampstead, London - Basement Floor Plan
Client	Ringline Properties Limated
Date	April 2007/October 2008
Drawing No.	2126-14OCT08-01
Plot scale	1 : 50
Digital scale	1 CAD unit : 1 metre
Revision	
Surveyed	JKW/MJM
Checked	ADH

0 metres 2.5

N
Approximate Ordnance Survey Grid North

© A.D.Horner Limited 2008