

judd. architecture ltd.

architecture - services - interior design

28-30 Union Street, Maidstone, Kent, ME14 1ED

simon@jas-ltd.com

tel: 01622 761 971

fax: 01622 686934

project:	3 Lakis Close
drawing title:	Proposed Ground Plan
scale:	1:50
size:	A3
date:	Dec 2011
drawn:	MS
job ref:	741
dwg. no.:	06
rev.:	-

General Notes: Do not scale drawings. Use figured dimensions only.
All dimensions to be checked on site with discrepancies reported immediately to the Architect.

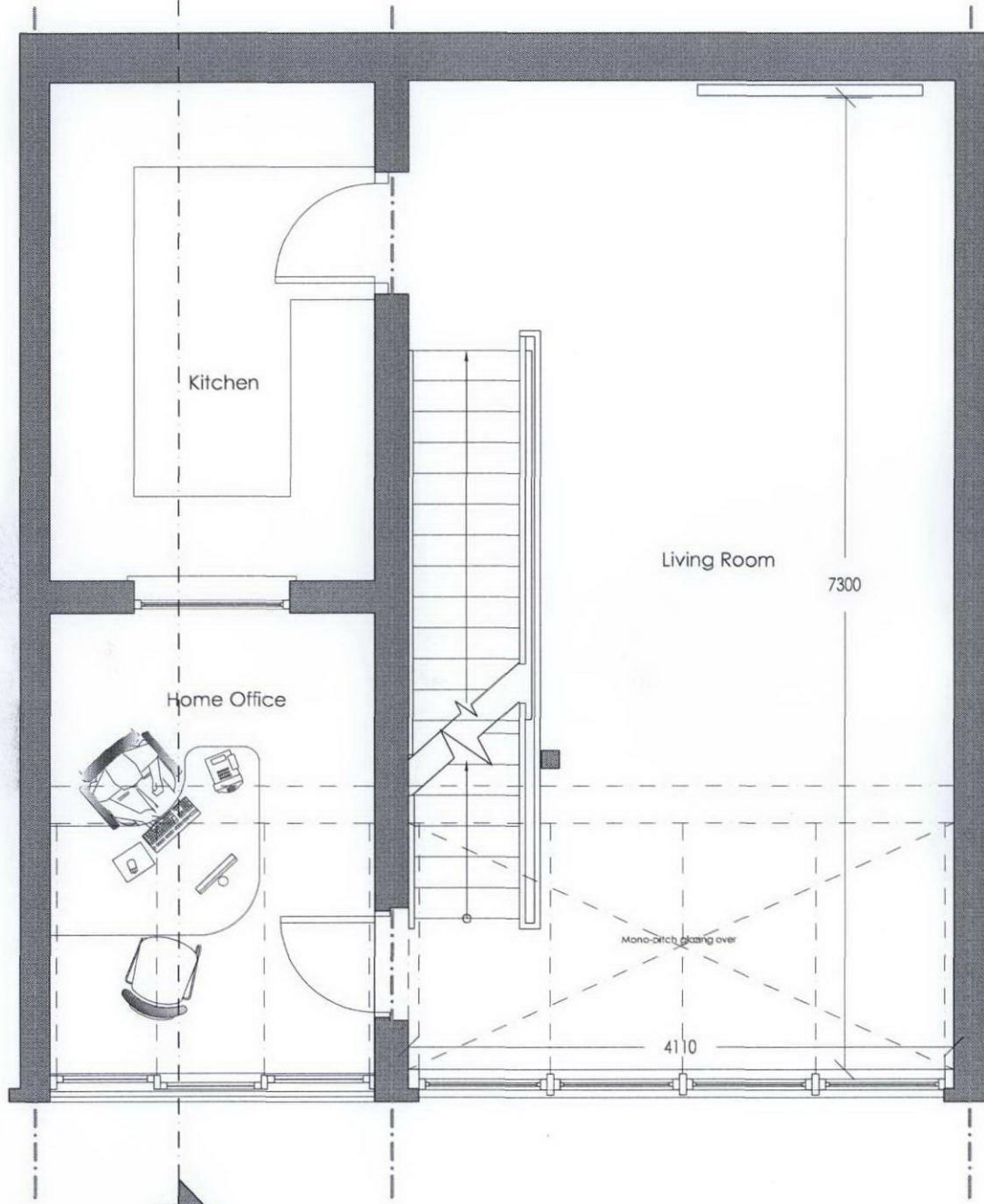
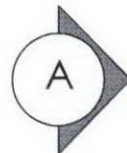

FIRST FLOOR

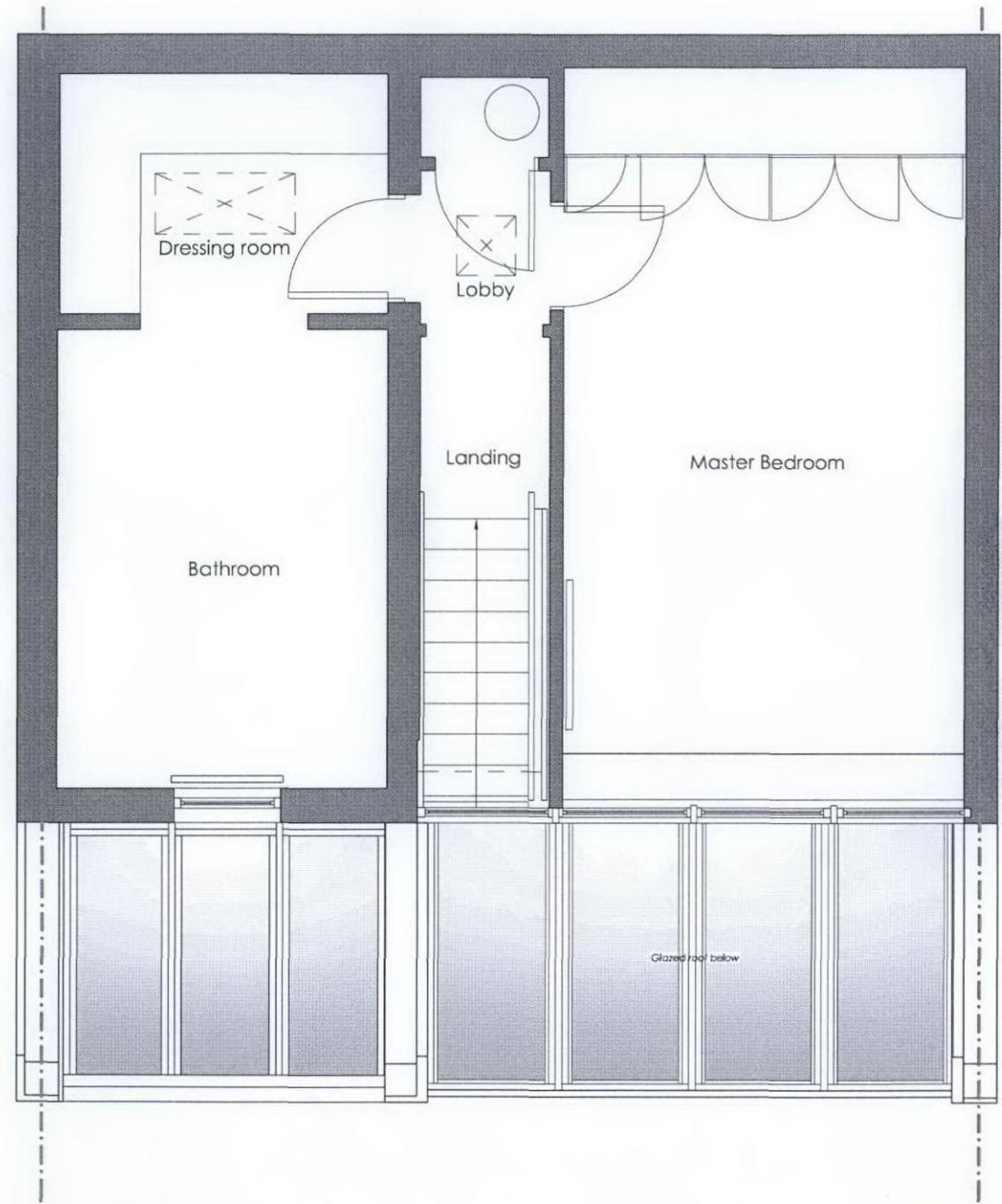
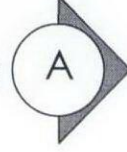

SECOND FLOOR

judd. architecture ltd.
architecture - services - interior design

28-30 Union Street, Maidstone, Kent, ME14 1ED
simon@jas-ltd.com
tel: 01622 761 971
fax: 01622 686934

project:	3 Lakis Close
drawing title:	Proposed 1st and 2nd Floor Plans
scale:	1:50
size:	A3
date:	Dec 2011
drawn:	MS
job ref:	741
dwg. no.:	07
rev.:	-

General Notes: Do not scale drawings. Use figured dimensions only. All dimensions to be checked on site with discrepancies reported immediately to the Architect.

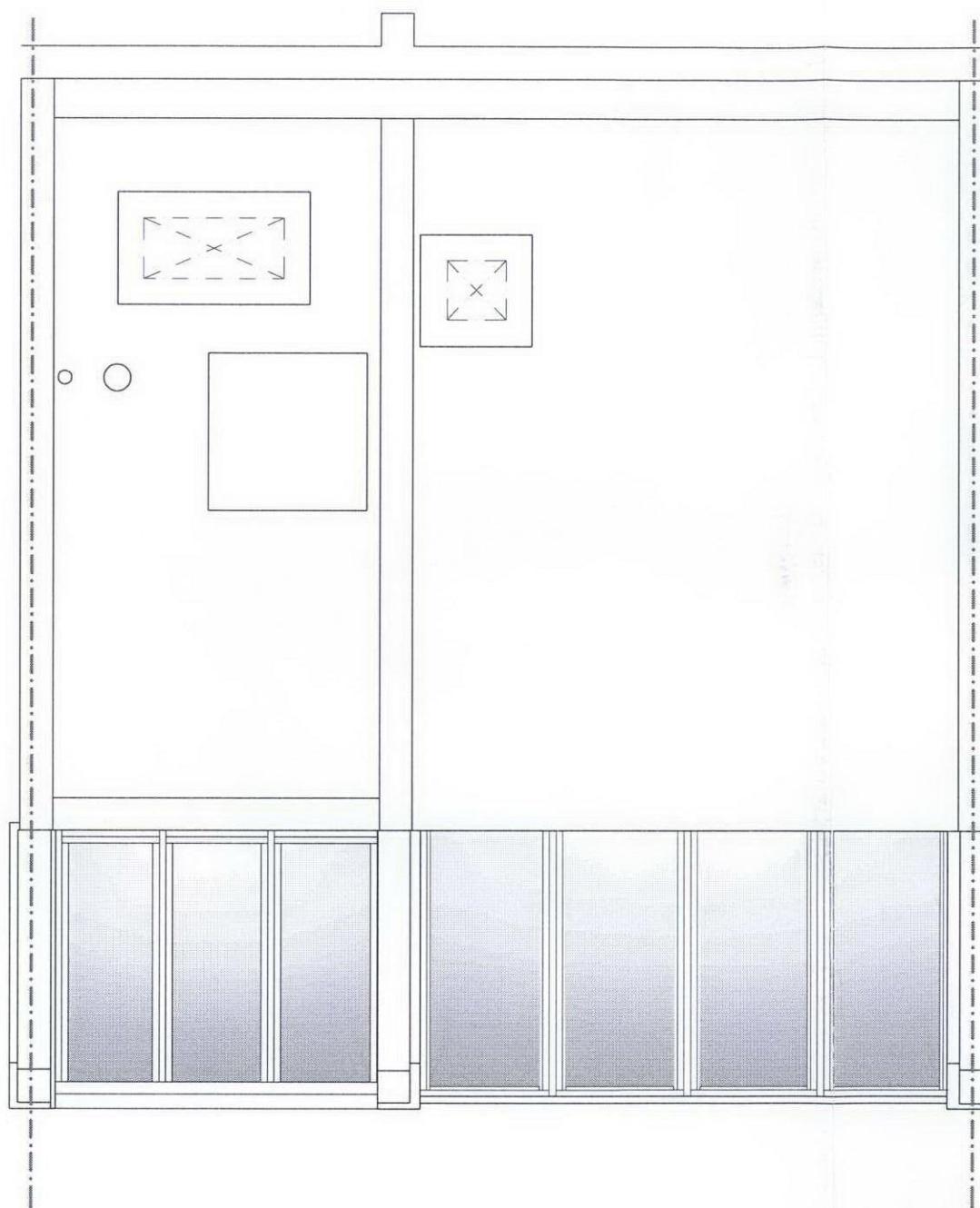

judd. architecture Ltd.

architecture - services - interior design

28-30 Union Street, Maidstone, Kent, ME14 1ED

simon@jas-ltd.com

tel: 01622 761 971

fax: 01622 686934

project:	3 Lakis Close
drawing title:	Proposed Roof Plan
scale:	1:50
size:	A3
date:	Dec 2011
drawn:	MS
job ref:	741
dwg. no.:	08
rev.:	-

General Notes: Do not scale drawings. Use figured dimensions only. All dimensions to be checked on site with discrepancies reported immediately to the Architect.

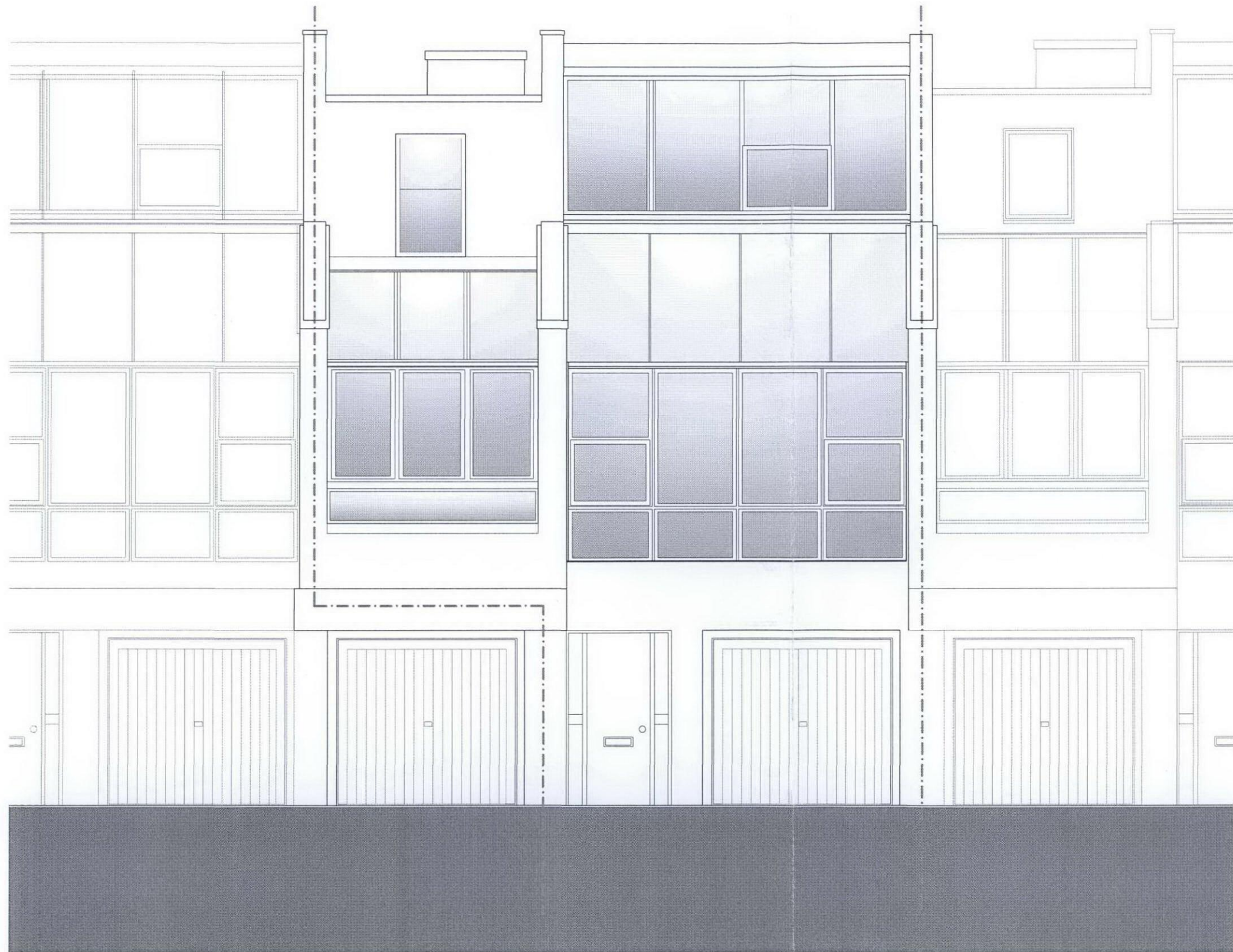

judd. architecture ltd.

architecture - services - interior design

28-30 Union Street, Maidstone, Kent, ME14 1ED

simon@jas-lltd.com

tel: 01622 761 971

fax: 01622 686934

project:	3 Lakis Close
drawing title:	Proposed Elevation
scale:	1:50
size:	A3
date:	Dec 2011
drawn:	MS
job ref:	741
dwg. no.:	09
rev.:	-

General Notes: Do not scale drawings. Use figured dimensions only. All dimensions to be checked on site with discrepancies reported immediately to the Architect.

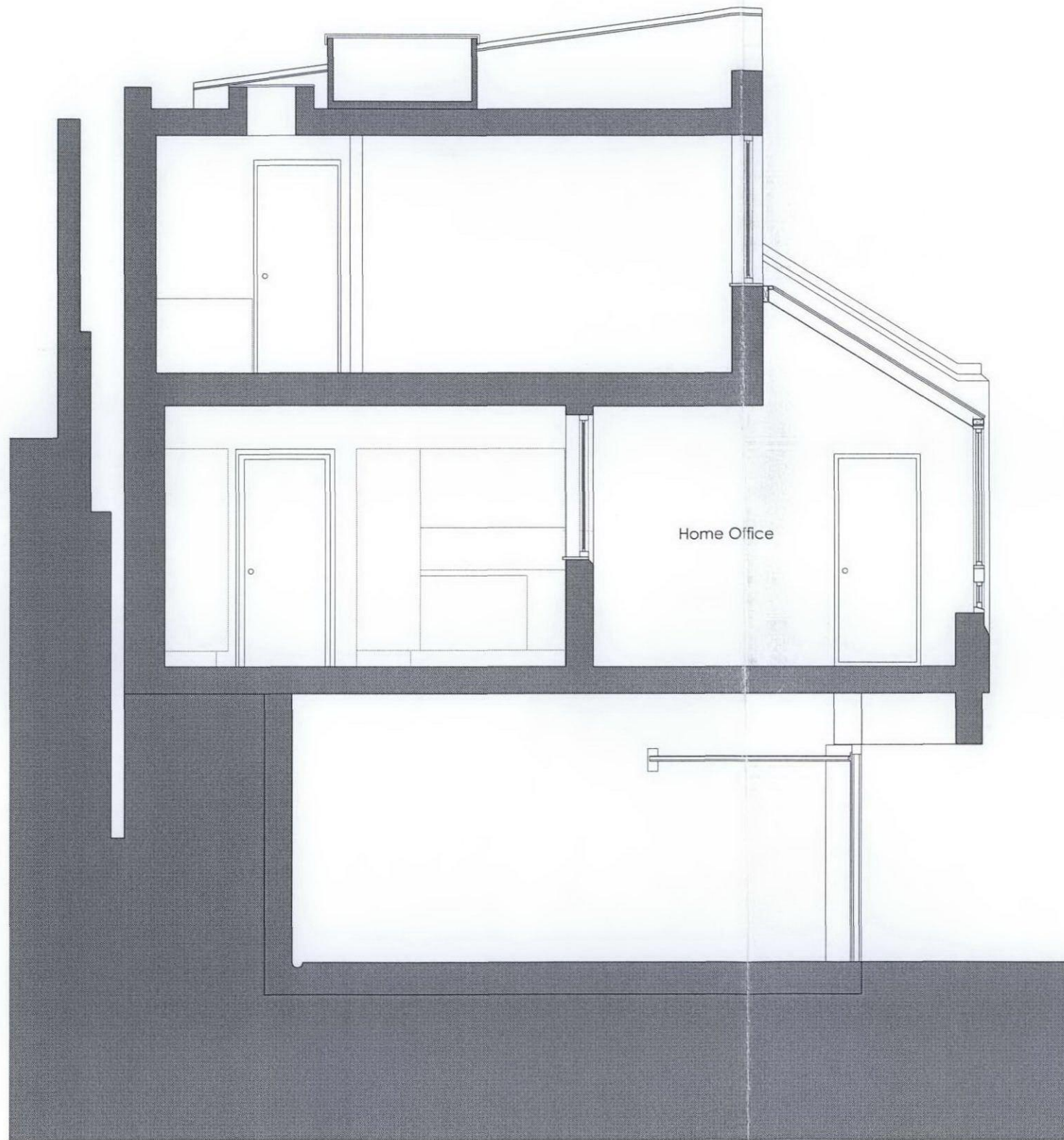

judd. architecture ltd.

architecture - services - interior design

28-30 Union Street, Maidstone, Kent. ME14 1ED

simon@jas-ltd.com

tel: 01622 761 971

fax: 01622 686934

project:	3 Lakis Close
drawing title:	Proposed Section A-A
scale:	1:50
size:	A3
date:	Dec 2011
drawn:	MS
job ref:	741
dwg. no.:	10
rev.:	-

General Notes: Do not scale drawings. Use figured dimensions only.
All dimensions to be checked on site with discrepancies reported immediately to the Architect.