

© COPYRIGHT
The copyright in this drawing is vested in Smithlam and no licence or assignment of any kind has been, or is, granted to any third party whether by provision of copies or originals of the drawings or otherwise unless otherwise agreed in writing.

FOR ELECTRONIC DATA ISSUE
Electronic data / drawings are issued as "read only" and should not be interrogated for measurement. All dimensions and levels should be read, only from those values stated in text, on the drawing.

AREA MEASUREMENT
The areas are approximate and can only be verified by a detailed dimensional survey of the completed building. Any decisions to be made on the basis of these predictions, whether as to project viability, pre-letting, lease agreements or the like, should include due allowance for the increases and decreases inherent in the design development and building processes. Figures relate to the liveable areas of the building at the current state of the design and using the Gross External Area (GEA) / Gross Internal Area (GIA) / Net Internal Area (NIA) method of measurement from the Code of Measuring Practice, 5th Edition (RICS Code of Practice). All areas are subject to Town Planning and Conservation Area Consent, and detailed Rights to light analysis.

NOTES:

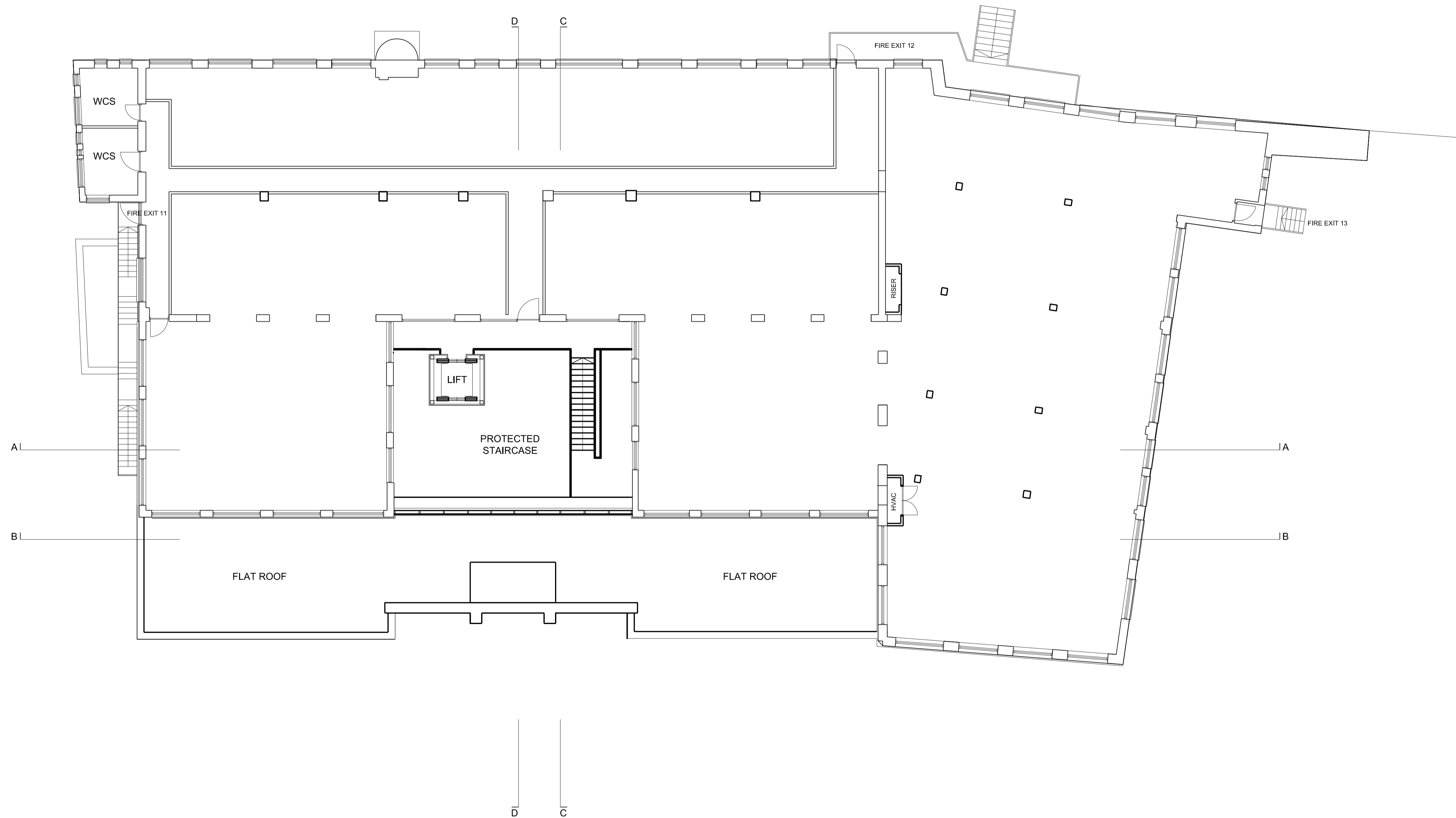

REV	DATE	AMENDMENT

KEY PLAN

TITLE

65 MAYGROVE ROAD
LONDON NW6 2EH

smith lam architects Ltd

1 Canfield Place London NW6 3BT

Tel: 020 7372 2888

Website: www.smithlam.com

DRAWING TITLE

EXISTING SECOND FLOOR PLAN

SCALE	1:100 @ A1	DRAWN BY	CN
DATE	02/12/11	CHECKED BY	RL
JOB NO.	20045	DWG NO.	A012
STAGE	PLANNING		