

Please Note: opening orientationfor doors and windows as shown on this drawing. the Flairlane information was produced in Europe where the symbols are opposite, i.e. the dashed line points to the handle and not the hinge as on this drawing.

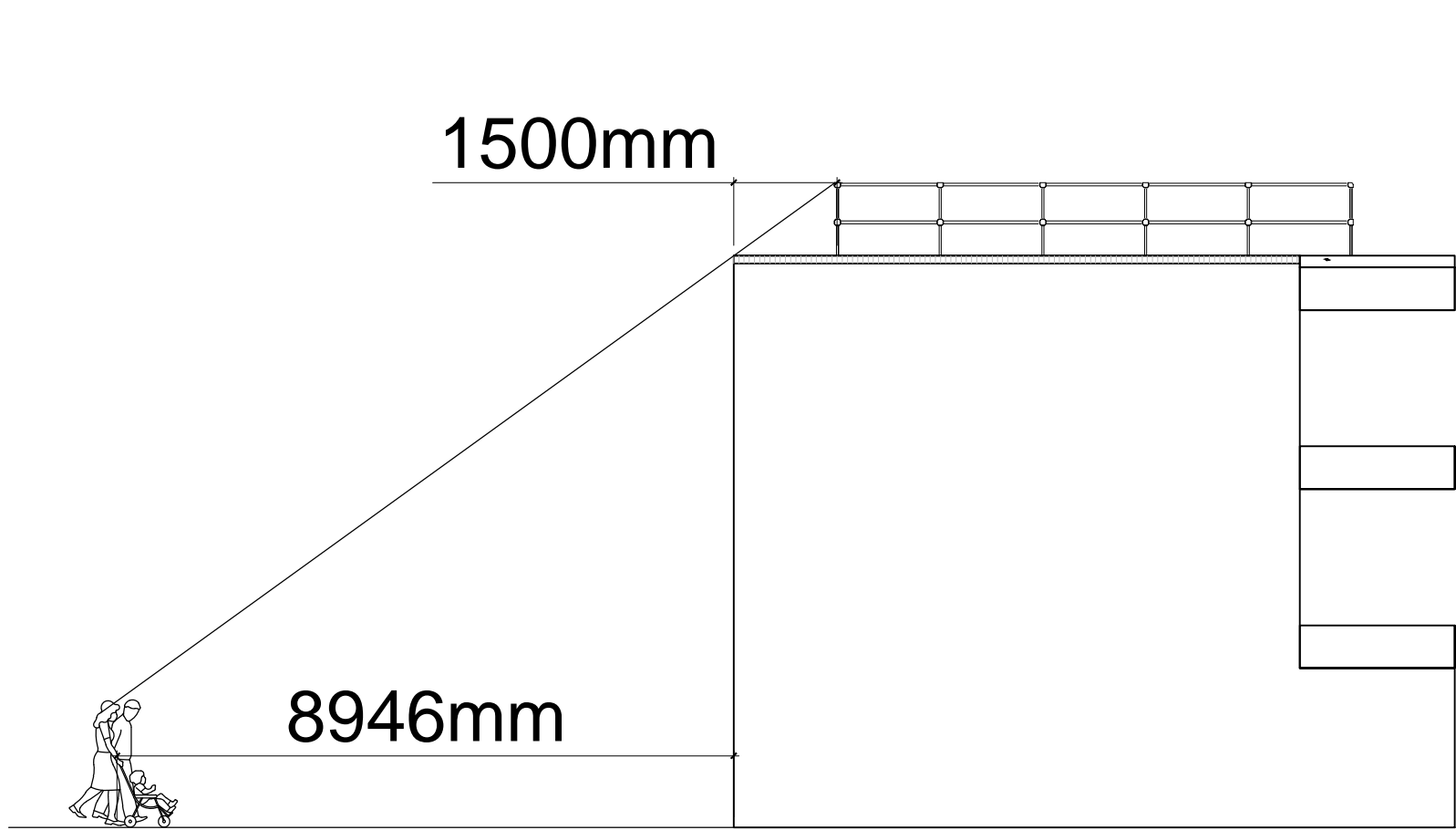

PROPOSED SECTION SHOWING RAIL EYE LINE.

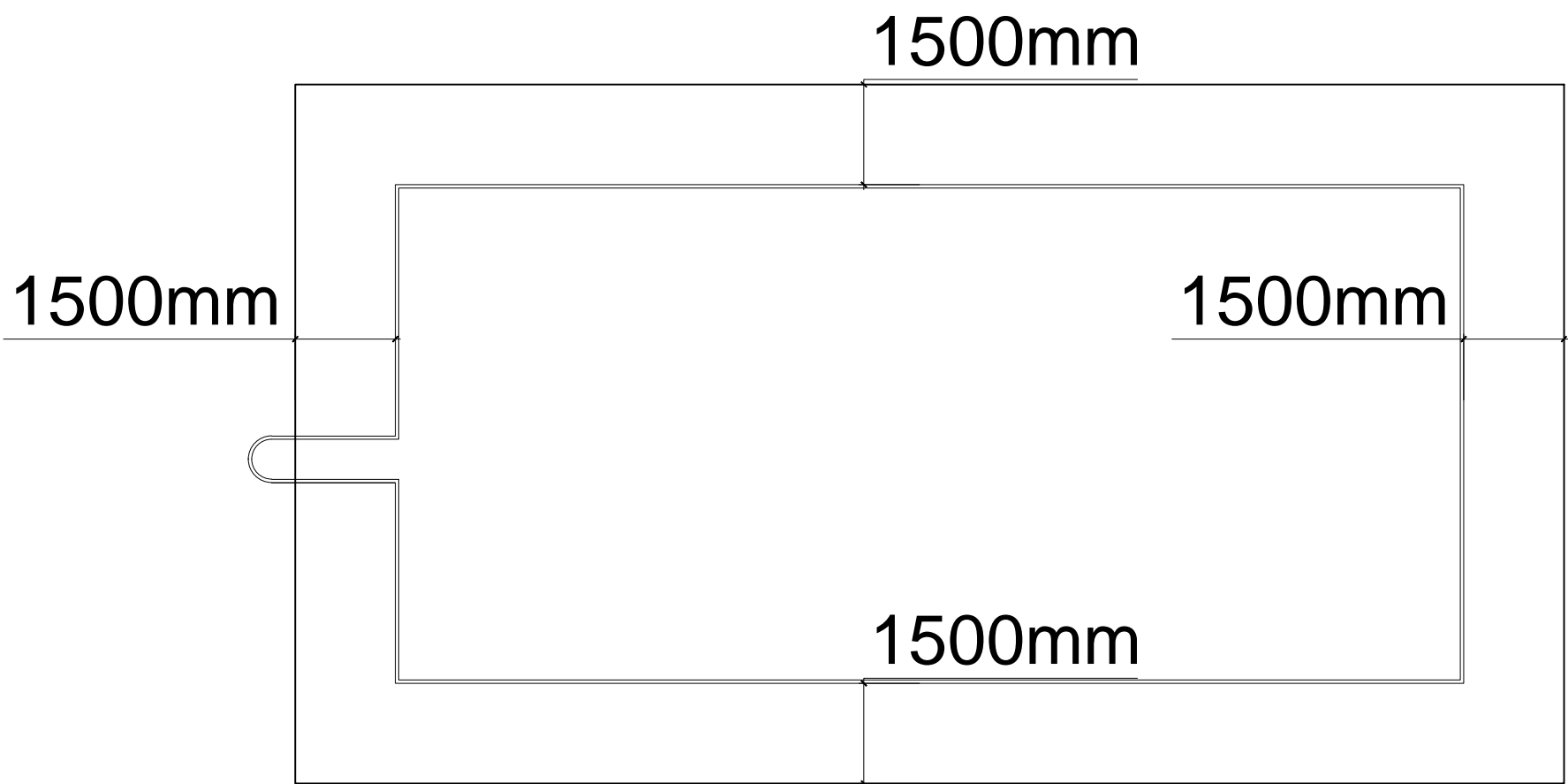

PROPOSED PLAN SHOWING HAND-RAIL POSITION.



EXISTING FRONT ELEVATION.



EXISTING REAR ELEVATION.

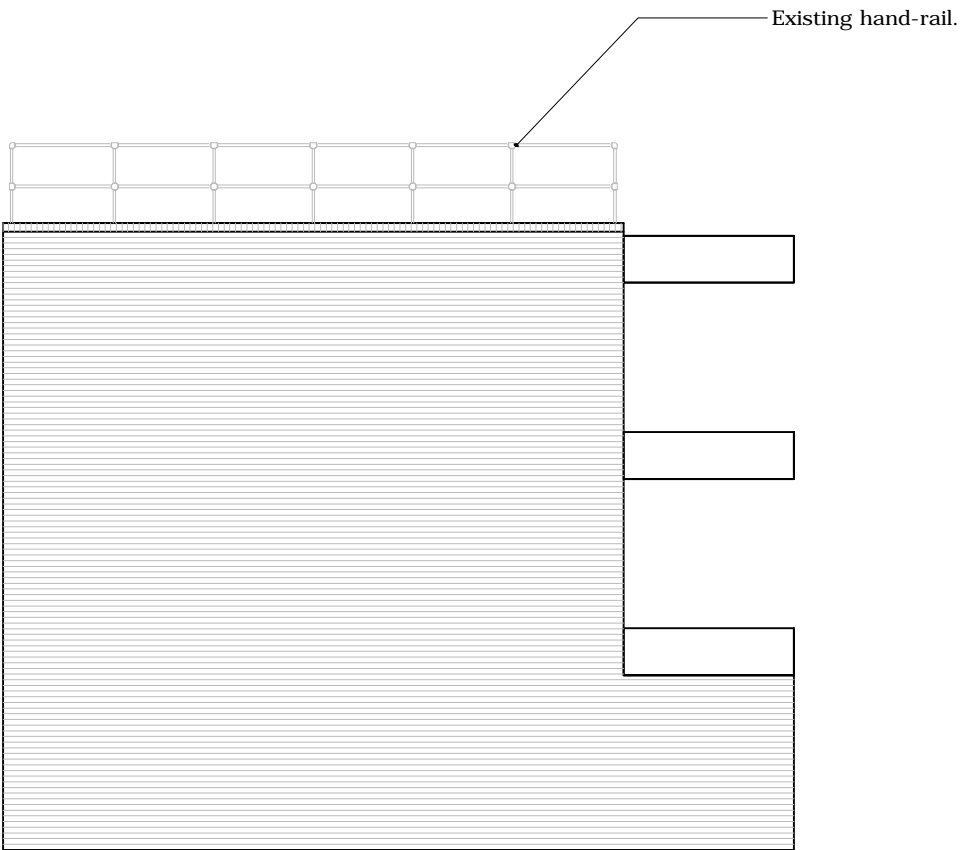

EXISTING SIDE ELEVATION.



PROPOSED FRONT ELEVATION.

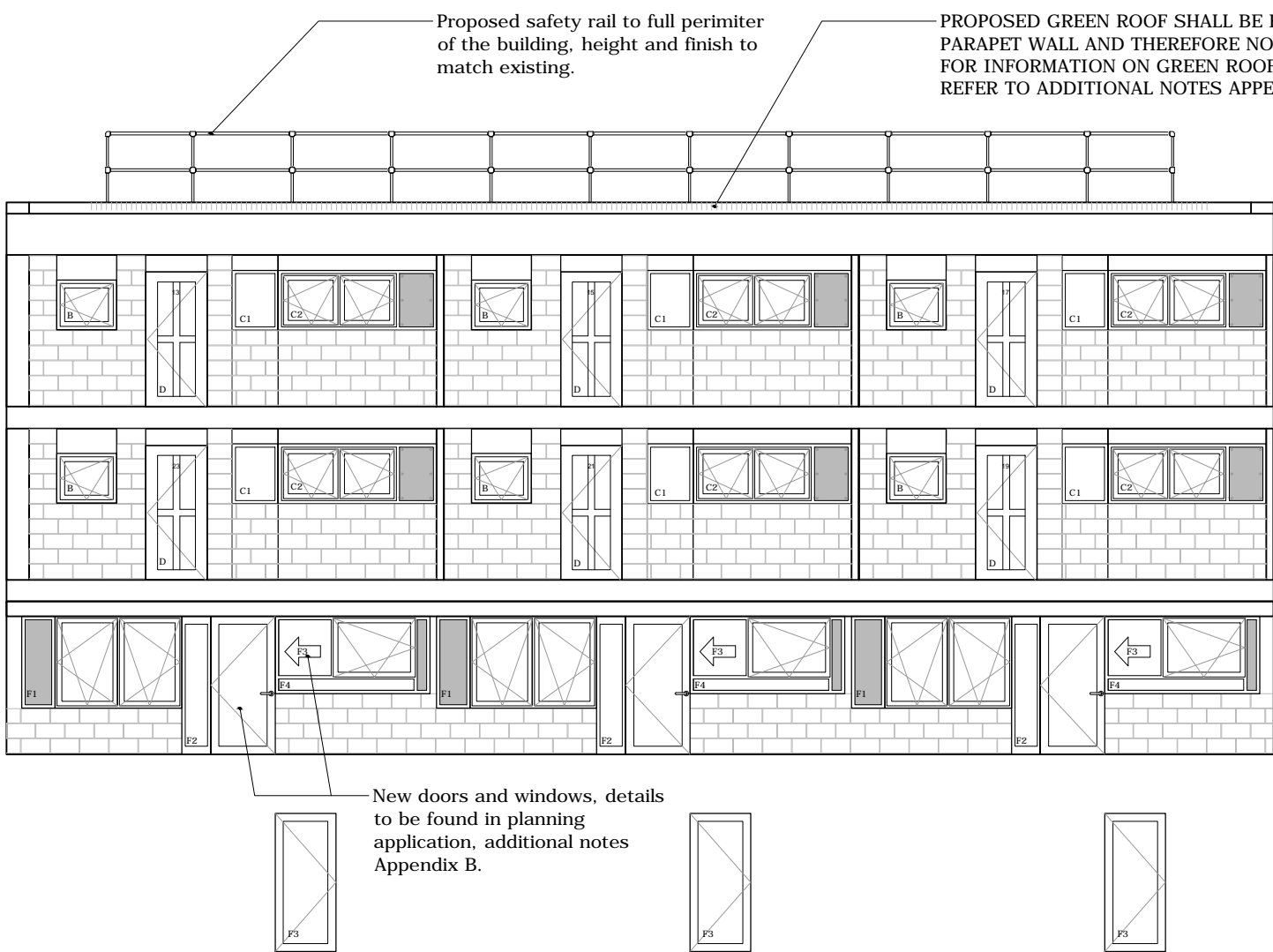

PROPOSED REAR ELEVATION.

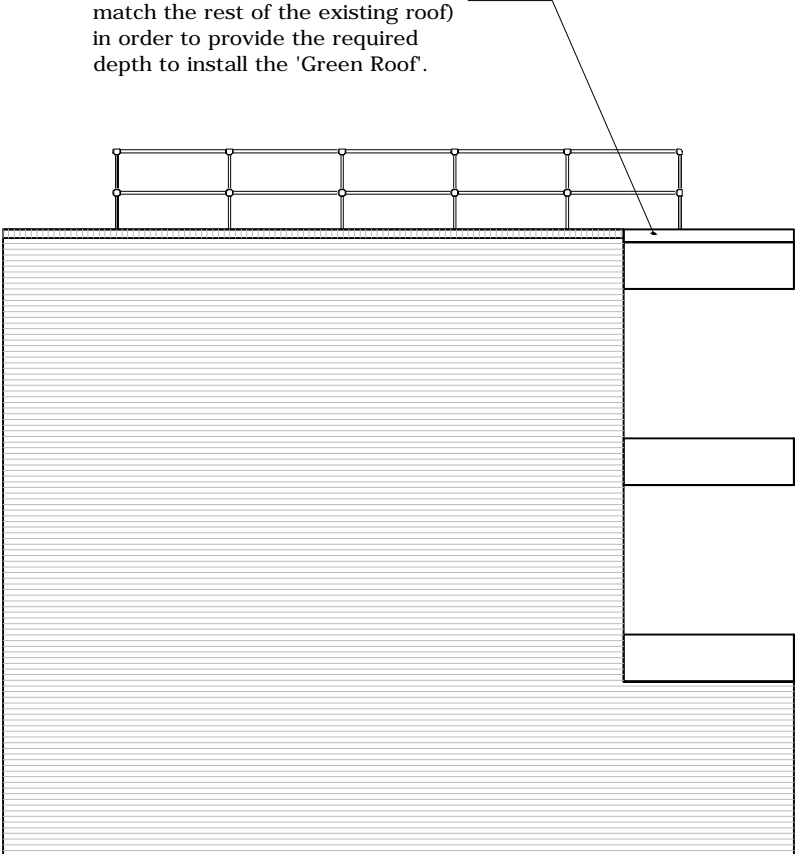

PROPOSED SIDE ELEVATION.

A	12/12/2012	ROOF PLAN AND SECTION ADDED TO SHOW HAND RAIL POSITION AND VISIBILITY.	TPL
REV	DATE	DESCRIPTION	BY APP'D

CLIENT	Apollo London Limited Conquest House, Church Street, Waltham Abbey, Essex EN9 1DX. Tel: 01992 650333 Fax: 01992 650999
PROJECT	PLANNING DRAWING FOR THE REFURBISHMENT OF; 13-29 BELMONT STREET, CAMDEN, NW1 8HJ

DRAWING TITLE	EXISTING AND PROPOSED ELEVATIONS.
---------------	--

DATE	22/11/2011	DWG. No.	3190/01	REV.	A
SCALE	1:100 @ (A1)	DRAWN BY:	TAL	DATED	22/11/2011
CHECKED BY:	00	DATED	00	APPROVAL BY:	00
APPROVAL BY:	00	DATED	00		

AK DESIGN PARTNERSHIP LLP CHARTERED BUILDING CONSULTANCY BUILDING SURVEYORS BUILDING DESIGNERS PROJECT MANAGERS	 111-113 VICTORIA ROAD ROMFORD ESSEX RM1 2LX TEL: 01708 751772 FAX: 01708 764056 E-MAIL: office@akdesign.co.uk WEB SITE: www.akdesign.co.uk
--	--