

RE: REGENCY LODGE - RAISING OF LIFT PLANT ROOM HOUSING TO
BLOCK 2 (SEE DRWG: NO: 1574/1)

05 January 2012
10 40

Proposed outline of raised
existing Lift Plant Room
Housing required for
refurbishment of existing
Passenger Lift to Block 2 at
Regency Lodge Adelaide Road
London NW3 5EE as viewed
from Street level.

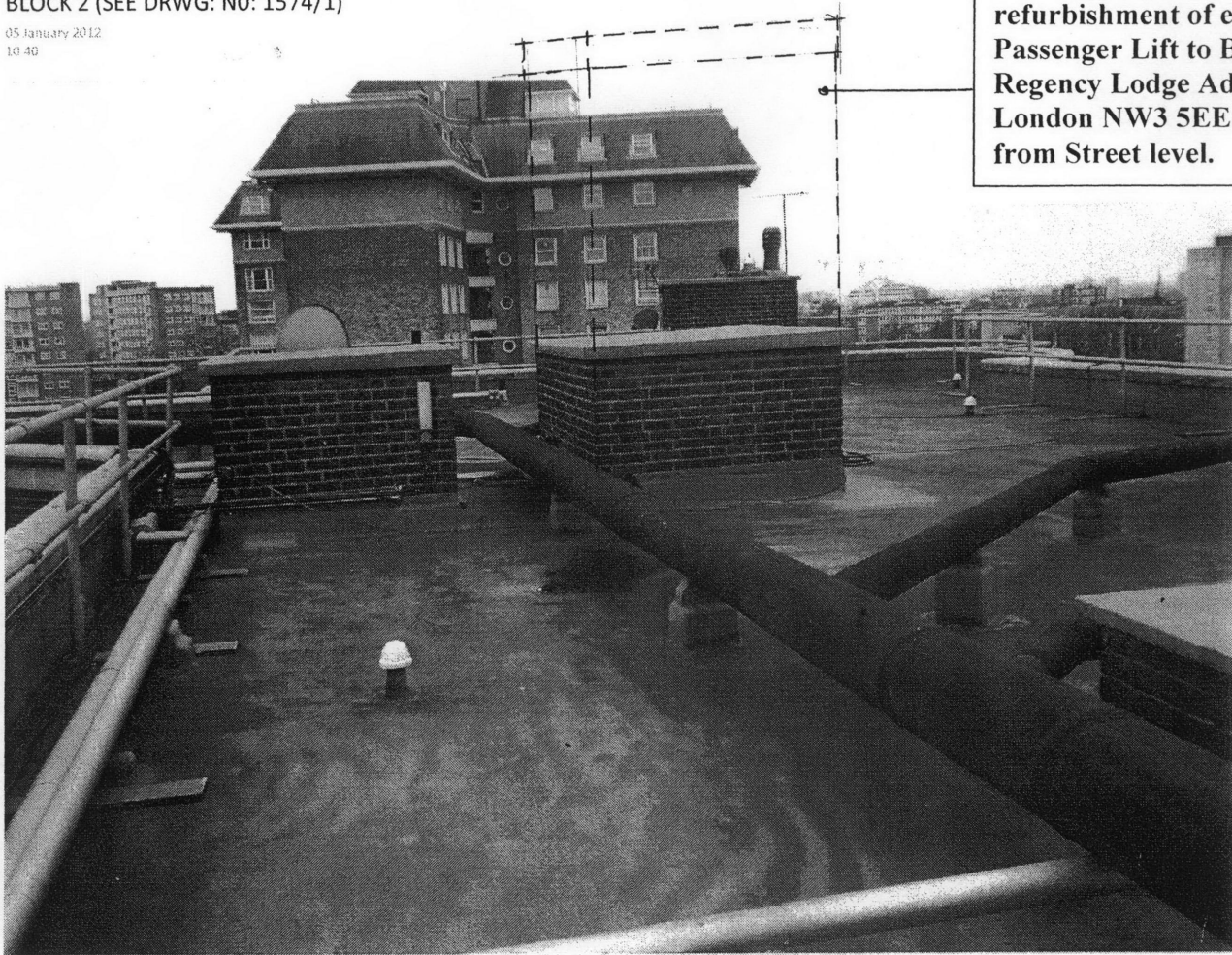

RE: REGENCY LODGE ADELAIDE ROAD LONDON NW3 5EE
ENLARGEMENT OF EXISTING LIFT PLANT ROOM HOUSING REQUIRED IN THE
REFURBISHMENT OF THE EXISTING PASSENGER LIFT TO BLOCK 2.

Proposed outline of raised
existing Lift Plant Room
Housing required for
refurbishment of existing
Passenger Lift to Block 2 at
Regency Lodge Adelaide Road
London NW3 5EE as viewed
from Street level.

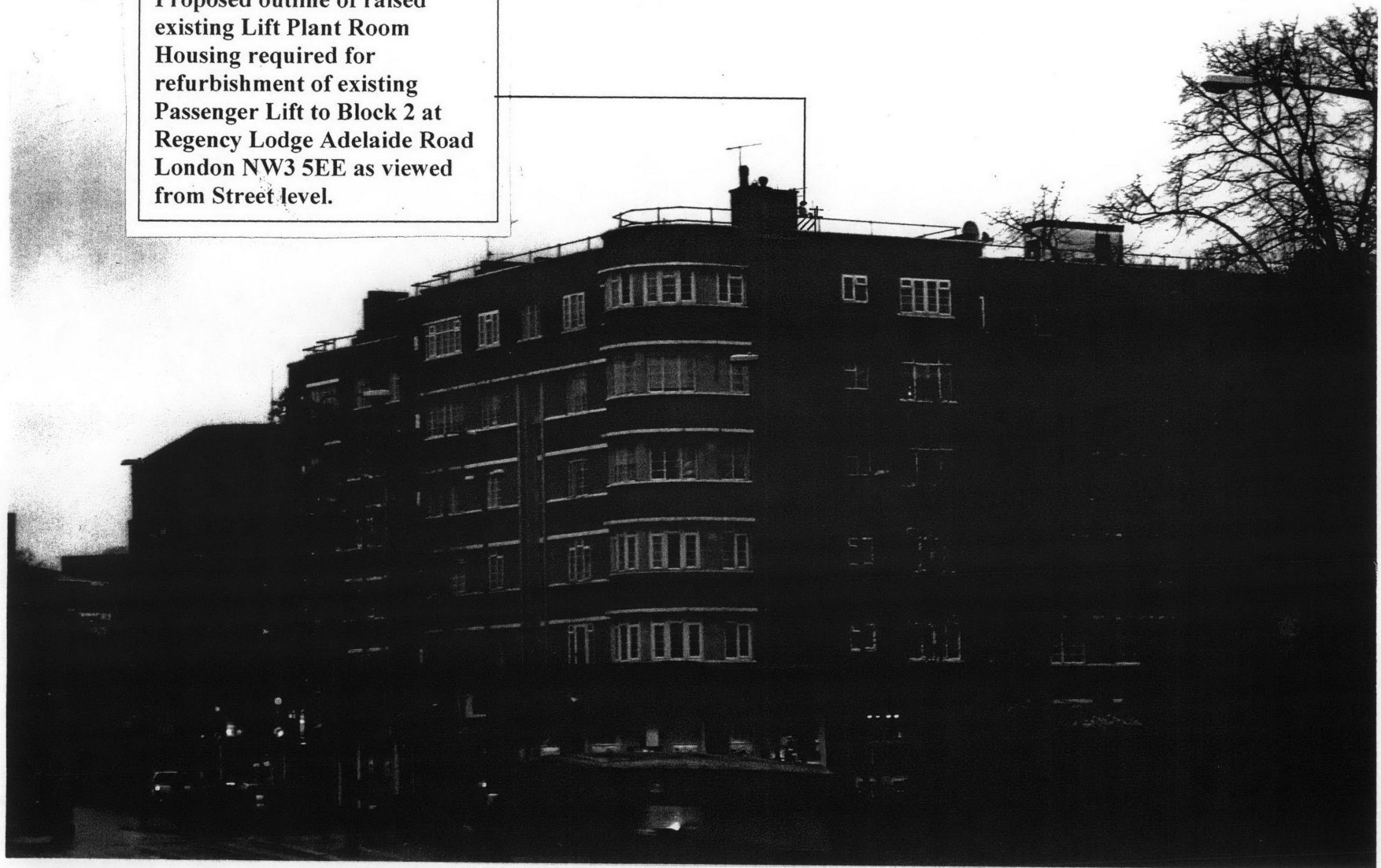

RE: REGENCY LODGE ADELAIDE ROAD LONDON NW3 5EE
ENLARGEMENT OF EXISTING LIFT PLANT ROOM HOUSING REQUIRED IN THE
REFURBISHMENT OF THE EXISTING PASSENGER LIFT TO BLOCK 2.

Proposed outline of raised
existing Lift Plant Room
Housing required for
refurbishment of existing
Passenger Lift to Block 2 at
Regency Lodge Adelaide Road
London NW3 5EE as viewed
from Street level.

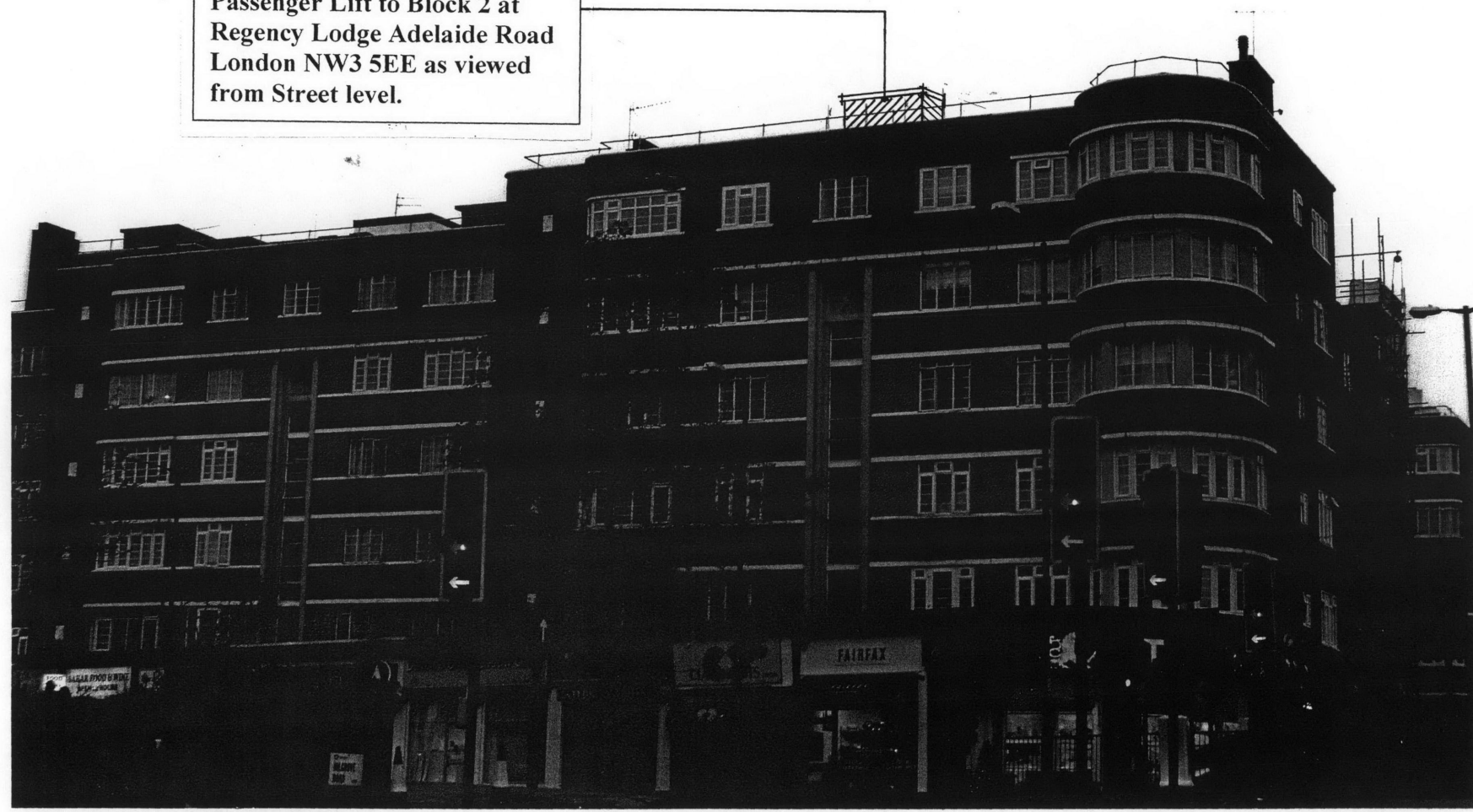

RE: REGENCY LODGE ADELAIDE ROAD LONDON NW3 5EE
ENLARGEMENT OF EXISTING LIFT PLANT ROOM HOUSING REQUIRED IN THE
REFURBISHMENT OF THE EXISTING PASSENGER LIFT TO BLOCK 2.

Proposed outline of raised
existing Lift Plant Room
Housing required for
refurbishment of existing
Passenger Lift to Block 2 at
Regency Lodge Adelaide Road
London NW3 5EE as viewed
from Street level.

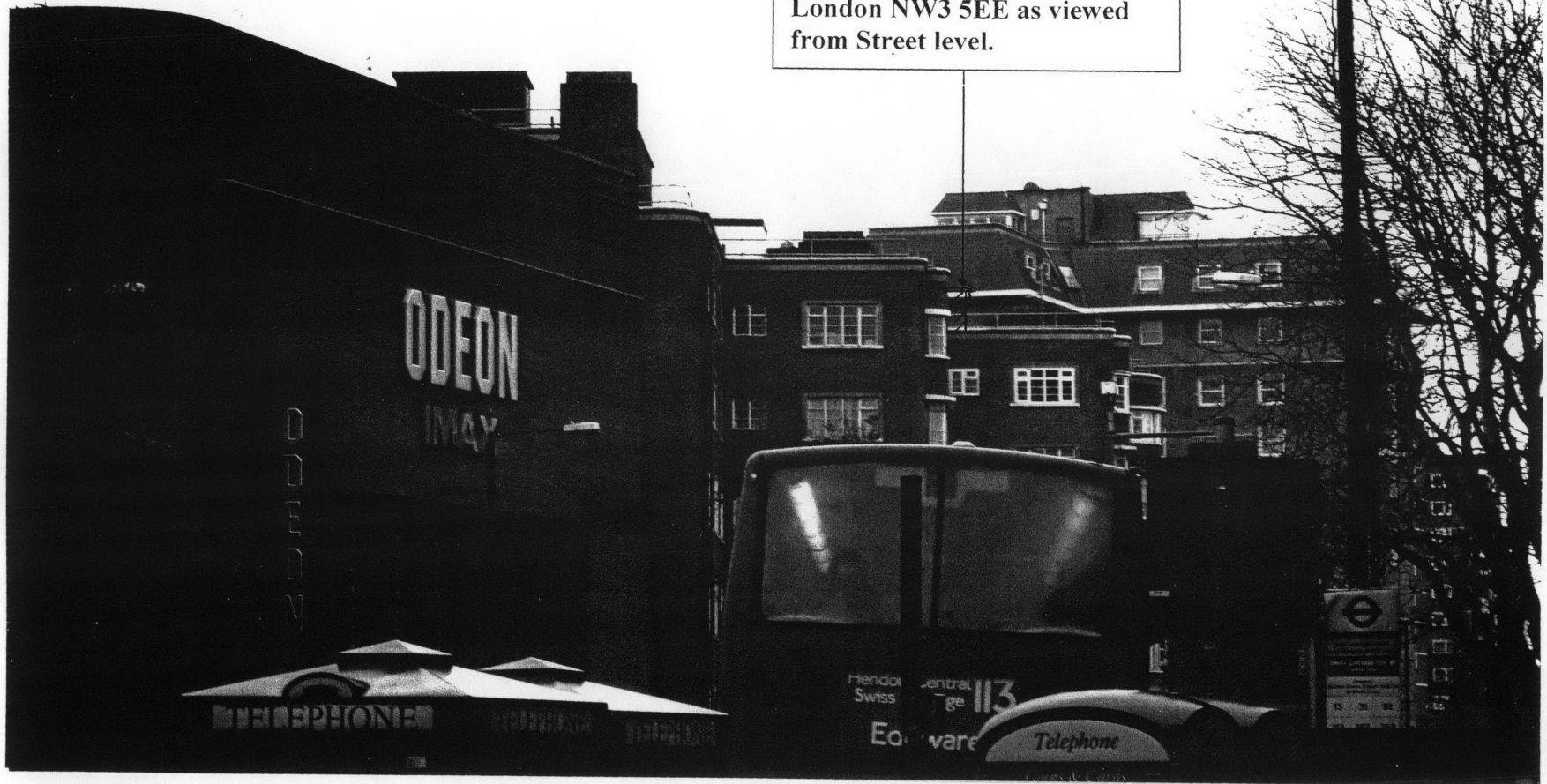

RE: REGENCY LODGE ADELAIDE ROAD LONDON NW3 5EE
ENLARGEMENT OF EXISTING LIFT PLANT ROOM HOUSING REQUIRED IN THE
REFURBISHMENT OF THE EXISTING PASSENGER LIFT TO BLOCK 2.