

NOTES:

DRAWING TO
SCALE 1:100 @ A3
DRAWING IS AS EXISTING
UNLESS NOTED OTHERWISE

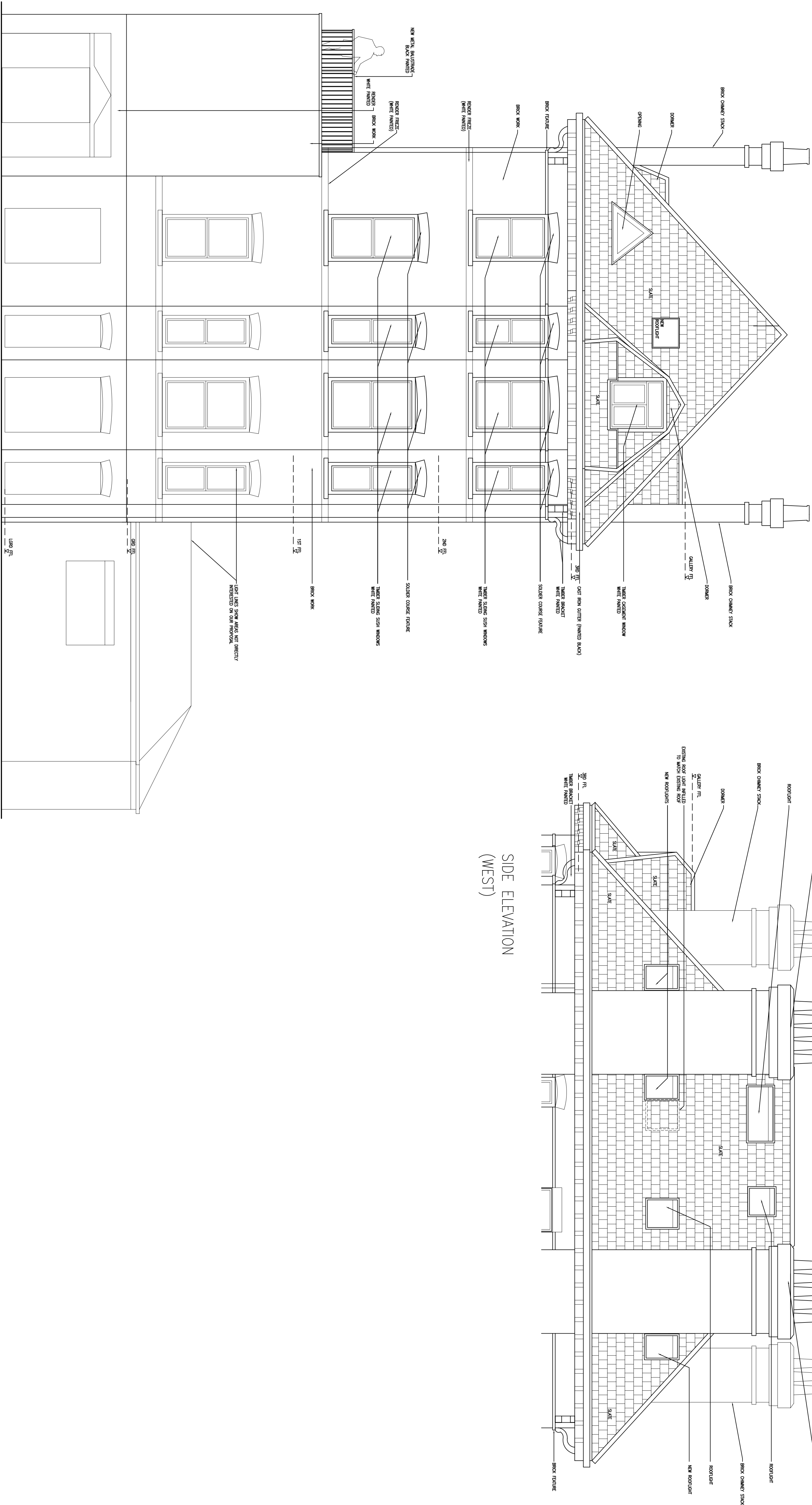

11-01-12	TERRORE BALUSTRADE ALTERED	B
27-10-11	GENERAL REVISION - WEST ELEVATION ADDED AND LUTHERAN CHURCH MOVED TO DRAWING No 01	A
DATE	REVISIONS	REV

DO NOT SCALE FROM THIS DRAWING. ONLY FIGURED DIMENSIONS SHOULD BE USED. ANY DIMENSIONS SHOULD BE RECORDED TO THE DRAWING. "INTERFERE."

PROJECT
42 ELSWORTHY RD
LONDON
NW3 3DL

DRAWING

PROPOSED
NORTH & WEST ELEV

DATE	MAR'11	transformation
DELT	ARCHITECTS	
COMPUTER	17 BOWN STREET TEL: 020 7424 0122 e-mail: info@transformation-architects.co.uk	LONDON NW1 9PE FAX: 020 7424 0133
SCALE	1:50	NO. 17090 • 0600
SCALE	1:50	REV. 0