

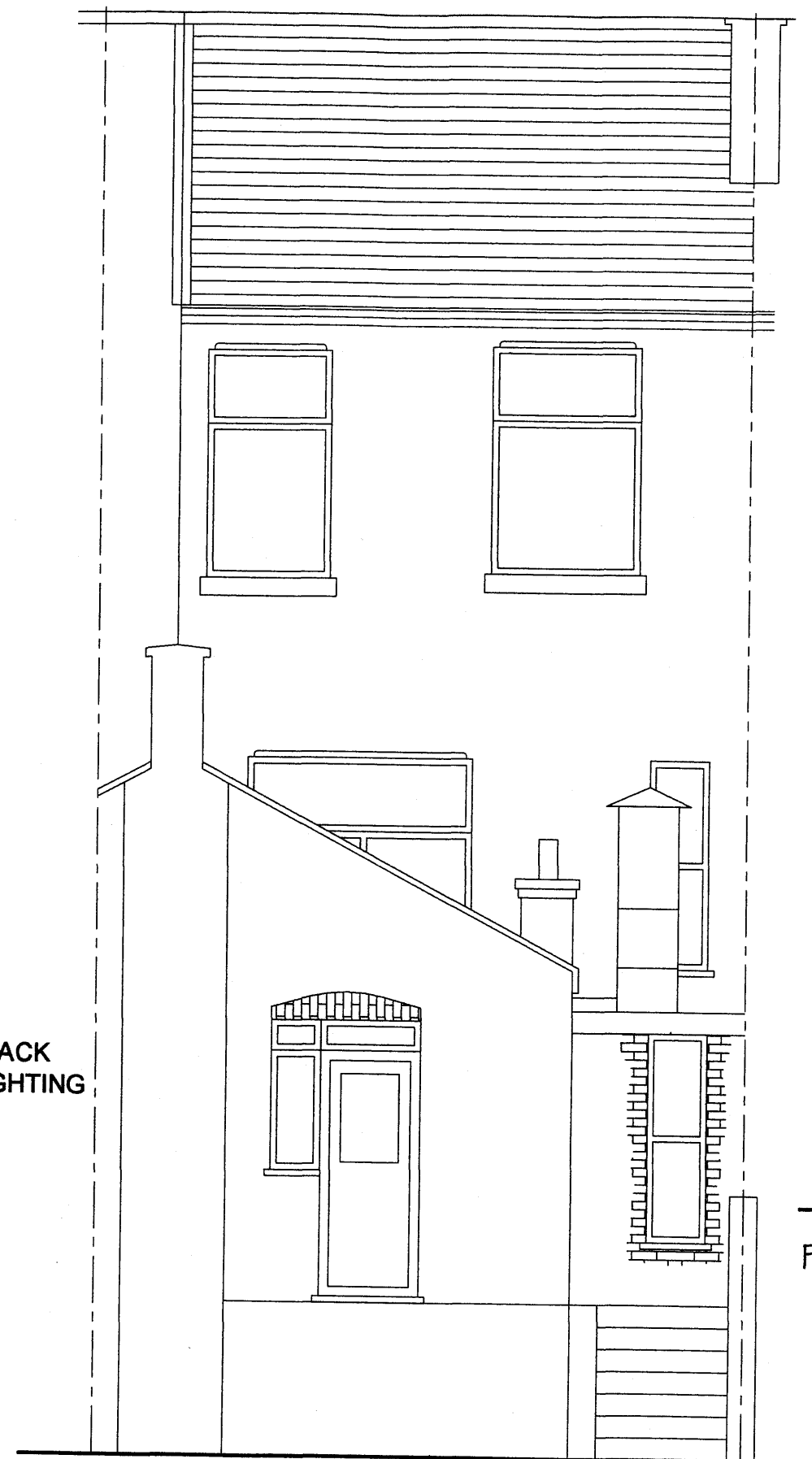

PROPOSED FRONT ELEVATION



PROPOSED REAR ELEVATION

RECEIVED
11 JAN 2012

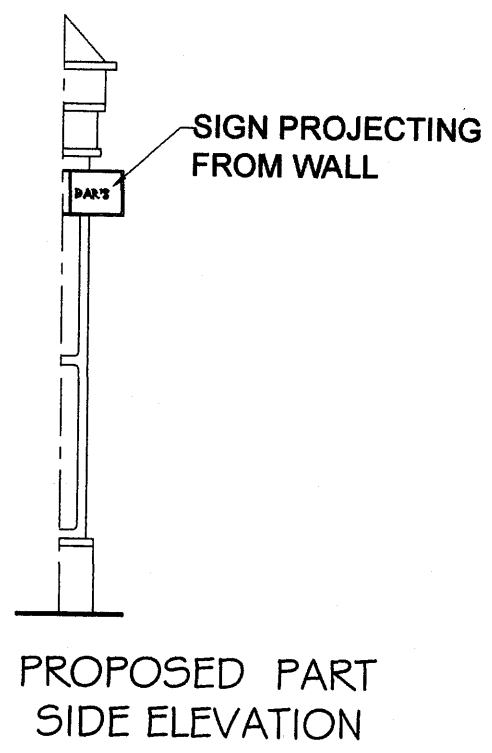

TECON Ltd.
Consulting Civil & Structural Engineers
116A High Street
Edgware, Middlesex, HA8 7EL.
TEL: 020 8951 5100 FAX: 020 8905 6838

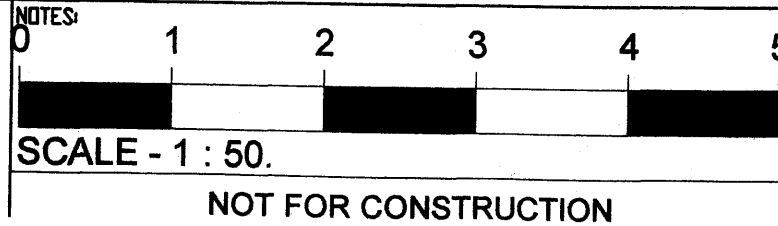

Client
MR.M.AKTAR

Job Title
2 Elm Terrace Constantine Rd, London NW3 2LL

Scale
1: 50.

Size
A3

Drawn by
BHD

Date
Oct. 2011.

Rev	Comments	Date
Drawing Title PROPOSED ELEVATIONS		
Drawing No.		
6371	ST	06