

Existing Ground Floor Layout

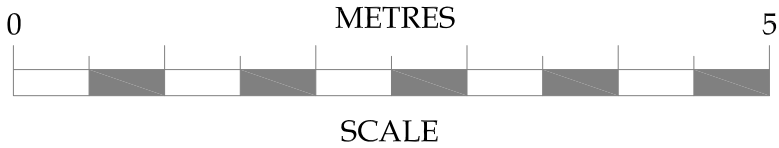

No.	Date	Amendment	Initials
<div> <div>Client : Dr J Singer</div> <div>Project : 4 Hampstead Square London NW3 1AB</div> <div>Drawing : Existing Ground Floor Layout</div> </div>			
<div> <div>Scale : 1:50 @ A3</div> <div>Date : 19 Oct 11</div> </div>		<div> <div>Status : PRELIMINARY</div> <div>Dwg No : 2106-100</div> </div>	

Cranbrook Basements

26-28 Hammersmith Grove,

Hammersmith,

London, W7 7BA

T +44 (0)208 551 5555

F +44 (0)208 551 1580

admin@cranbrook.co.uk

www.cranbrook.co.uk

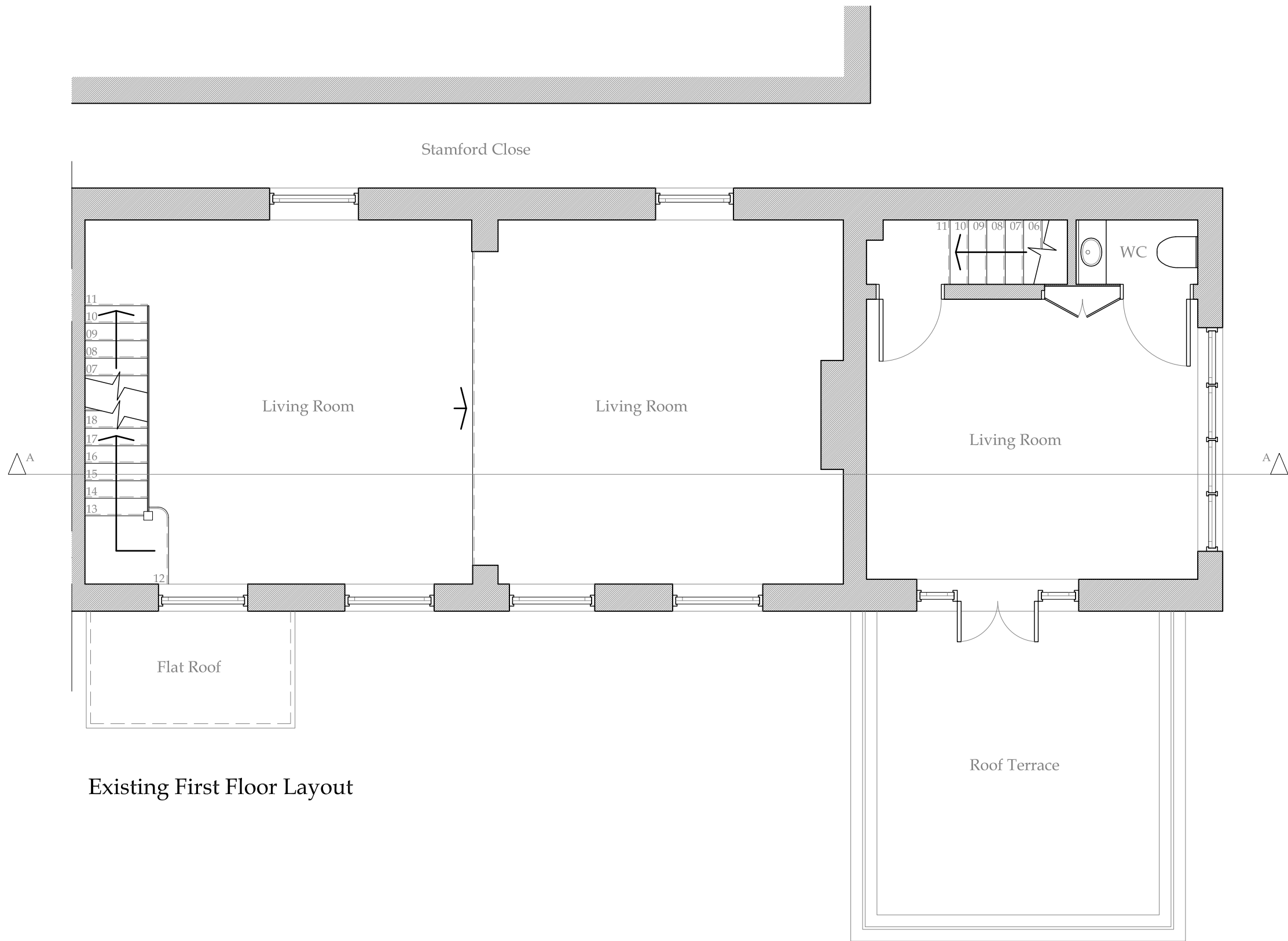

© THIS DRAWING IS THE COPYRIGHT OF CRANBROOK BASEMENTS. It shall not be in any way used or reproduced without their prior written consent. All dimensions are to be checked on site or in the workshop prior to commencing any work. Work only to figured dimensions. Any discrepancies are to be reported to the Architect.

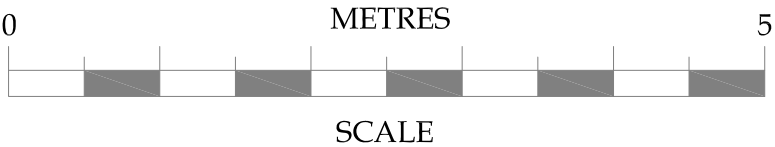

Existing First Floor Layout



No.	Date	Amendment	Initials
Client : Dr J Singer			
Project : 4 Hampstead Square London NW3 1AB			
Drawing : Existing First Floor Layout			
Scale : 1:50 @ A3	Status : PRELIMINARY	Rev : -	
Date : 19 Oct 11	Dwg No : 2106-101		



Cranbrook Basements
26-28 Hammersmith Grove,
Hammersmith,
London, W7 7BA
T +44 (0)208 551 5555
F +44 (0)208 551 1580
admin@cranbrook.co.uk
www.cranbrook.co.uk

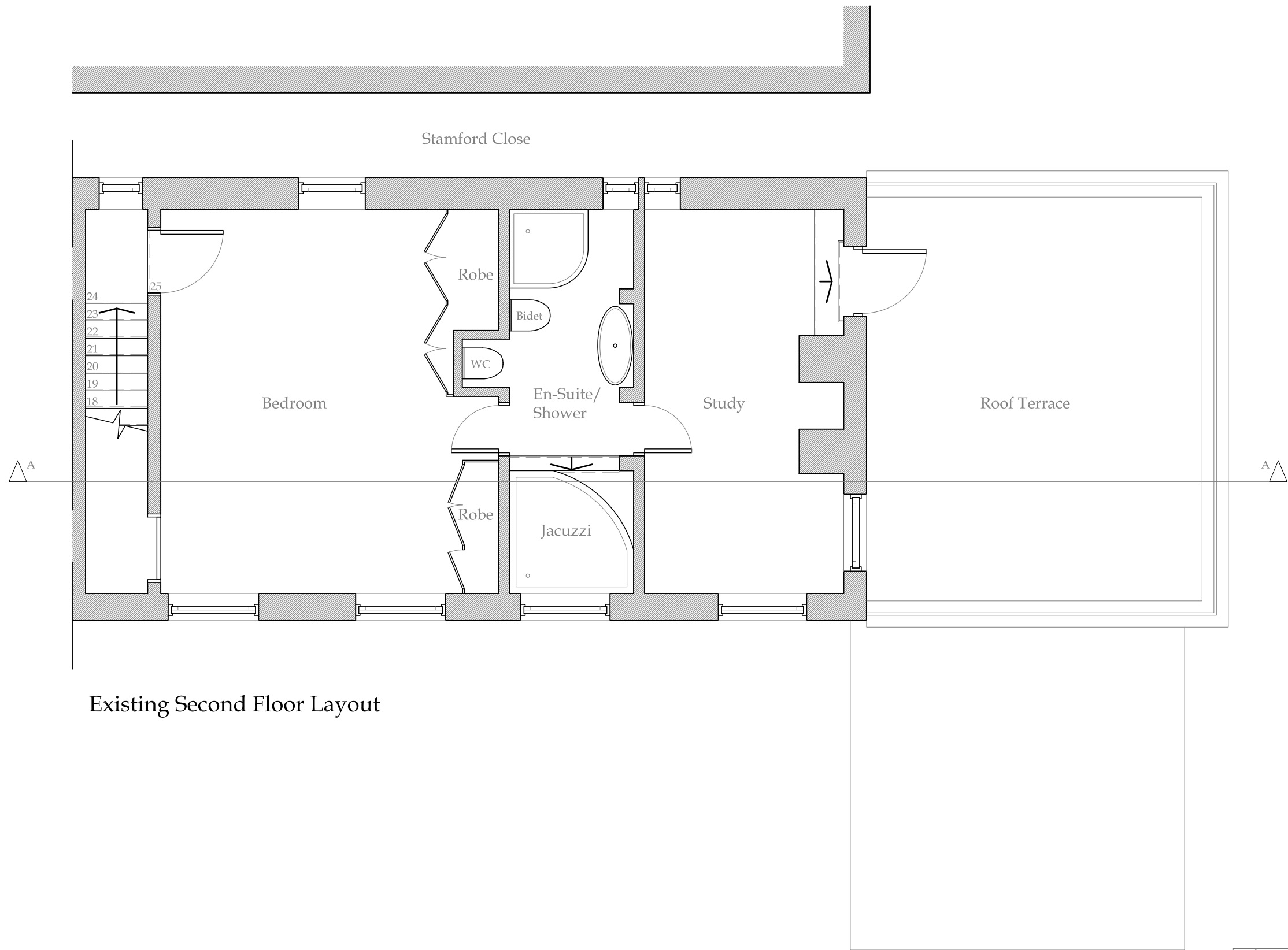

© THIS DRAWING IS THE COPYRIGHT OF CRANBROOK BASEMENTS. It shall not be in any way used or reproduced without their prior written consent. All dimensions are to be checked on site or in the workshop prior to commencing any work. Work only to figured dimensions. Any discrepancies are to be reported to the Architect.

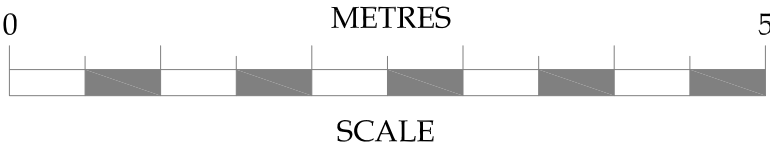

Existing Second Floor Layout



No.	Date	Amendment	Initials
Client : Dr J Singer			
Project : 4 Hampstead Square London NW3 1AB			
Drawing : Existing Second Floor Floor Layout			
Scale : 1:50 @ A3	Status : PRELIMINARY	Rev : -	
Date : 19 Oct 11	Dwg No : 2106-102		



Cranbrook Basements
26-28 Hammersmith Grove,
Hammersmith,
London, W7 7BA
T +44 (0)208 551 5555
F +44 (0)208 551 1580
admin@cranbrook.co.uk
www.cranbrook.co.uk



© THIS DRAWING IS THE COPYRIGHT OF CRANBROOK BASEMENTS. It shall not be in any way used or reproduced without their prior written consent. All dimensions are to be checked on site or in the workshop prior to commencing any work. Work only to figured dimensions. Any discrepancies are to be reported to the Architect.

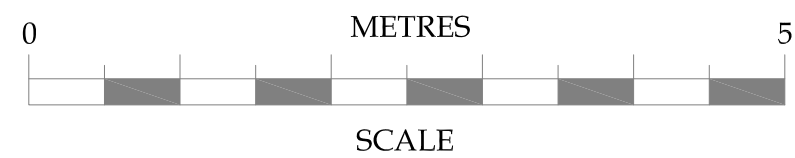

Existing Section A-A



No.	Date	Amendment	Initials
Client : Dr J Singer			
Project : 4 Hampstead Square London NW3 1AB			
Drawing : Existing Section A-A			
Scale : 1:50 @ A3	Status : PRELIMINARY	Rev : -	
Date : 04 Nov 11	Dwg No : 2106-103		



Cranbrook Basements
26-28 Hammersmith Grove,
Hammersmith,
London, W7 7BA
T +44 (0)208 551 5555
F +44 (0)208 551 1580
admin@cranbrook.co.uk
www.cranbrook.co.uk

© THIS DRAWING IS THE COPYRIGHT OF CRANBROOK BASEMENTS. It shall not be in any way used or reproduced without their prior written consent. All dimensions are to be checked on site or in the workshop prior to commencing any work. Work only to figured dimensions. Any discrepancies are to be reported to the Architect.



Existing and Proposed North Elevation





Existing and Proposed West Elevation

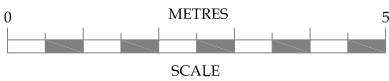

Existing and Proposed South Elevation



No.	Date	Amendment	Initials
Client : Dr J Singer			
Project : 4 Hampstead Square London NW3 1AB			
Drawing : Existing & Proposed Elevations			
Scale :	1:50 @ A3	Status : PRELIMINARY	Rev : -
Date :	04 Nov 11	Dwg No : 2106-104	
© THIS DRAWING IS THE COPYRIGHT OF CRANBROOK BASEMENTS. It shall not be in any way used or reproduced without their prior written consent. All dimensions are to be checked on site or in the workshop prior to commencing any work. Work only to figured dimensions. Any discrepancies are to be reported to the Architect.			



Cranbrook Basements
26-28 Hammersmith Grove,
Hammersmith,
London, W7 7BA
T +44 (0)208 551 5555
F +44 (0)208 551 1580
admin@cranbrook.co.uk
www.cranbrook.co.uk

Please note this is a schematic layout which may indicate finishes that do not form part of Cranbrook Basements scope of works

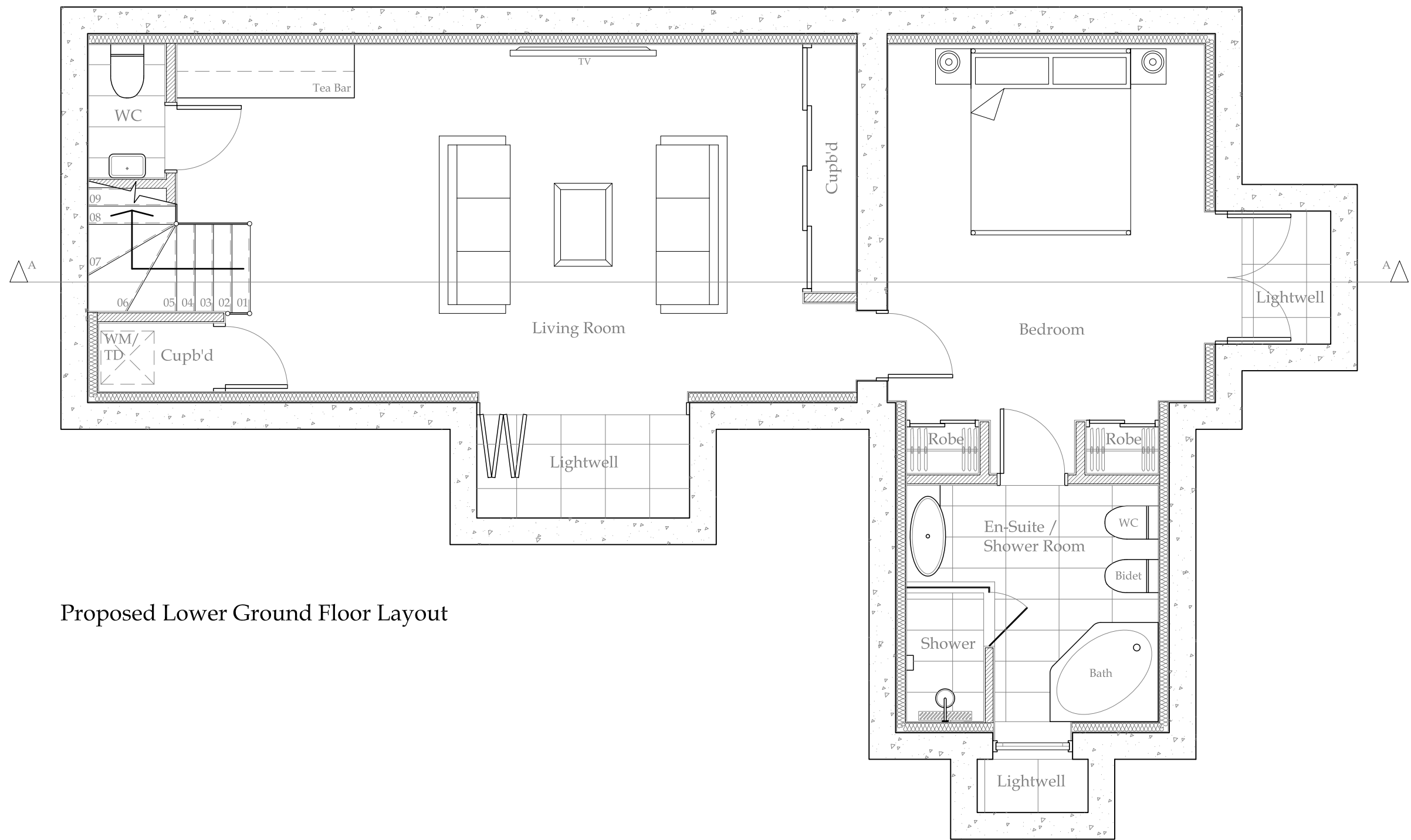

Proposed Lower Ground Floor Layout

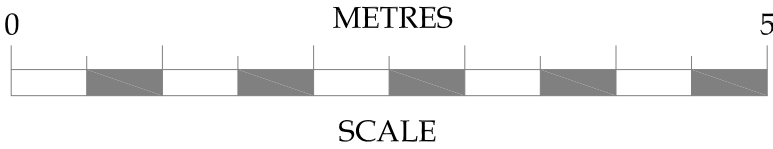

B	25.11.11	Bath amended	BH
A	24.11.11	Ensuite Lightwell repositioned.	DNV
No.	Date	Amendment	Initials

Client :	Dr J Singer
Project :	4 Hampstead Square London NW3 1AB
Drawing :	Proposed Lower Ground Floor Layout
Scale :	1:50 @ A3
Date :	26 Oct 11
Status :	PRELIMINARY
Dwg No :	2106-200
Rev :	B



Cranbrook Basements
26-28 Hammersmith Grove,
Hammersmith,
London, W7 7BA
T +44 (0)208 551 5555
F +44 (0)208 551 1580
admin@cranbrook.co.uk
www.cranbrook.co.uk

© THIS DRAWING IS THE COPYRIGHT OF CRANBROOK BASEMENTS. It shall not be in any way used or reproduced without their prior written consent. All dimensions are to be checked on site or in the workshop prior to commencing any work. Work only to figured dimensions. Any discrepancies are to be reported to the Architect.

Please note this is a schematic layout which may indicate finishes that do not form part of Cranbrook Basements scope of works

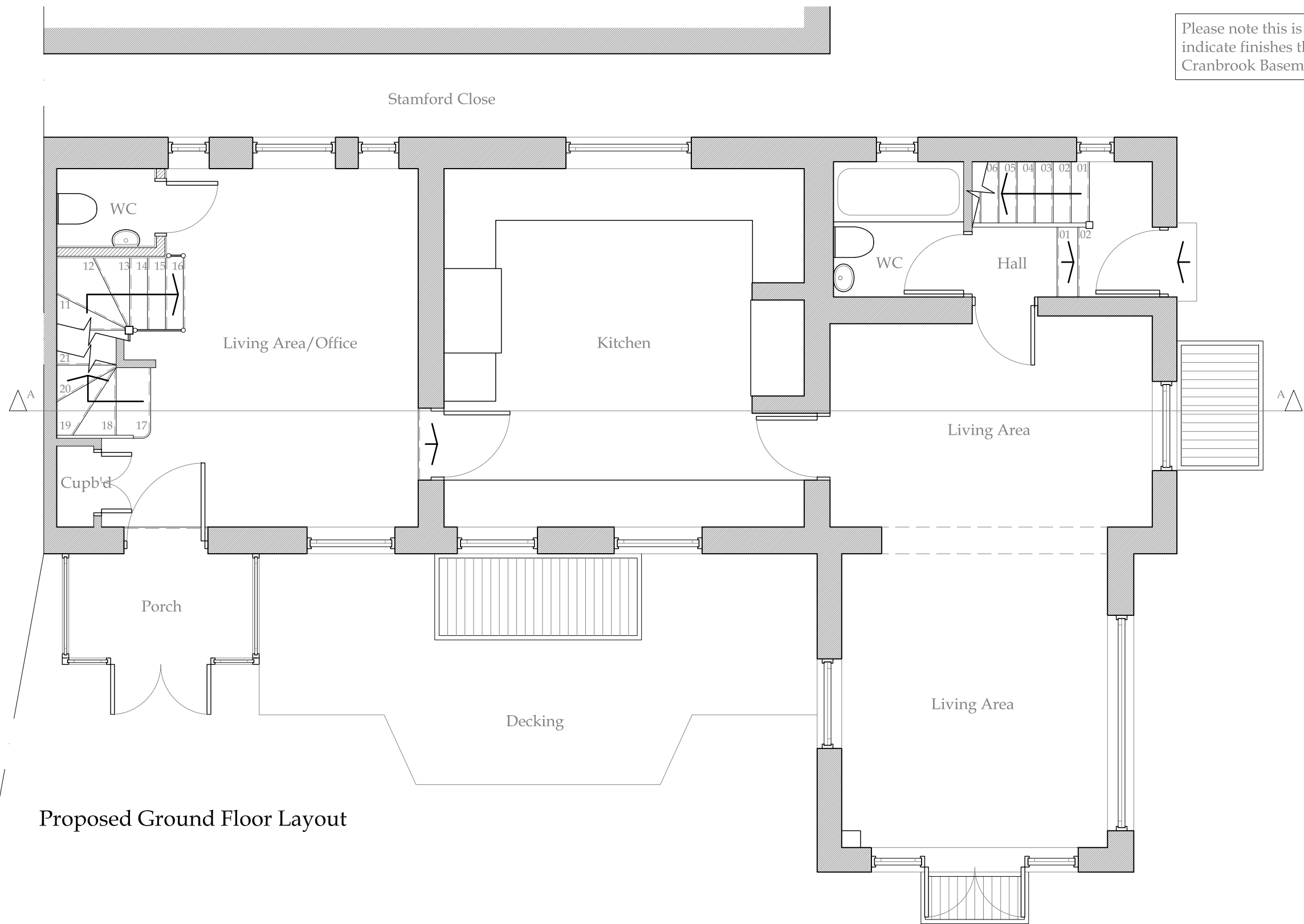

Proposed Ground Floor Layout

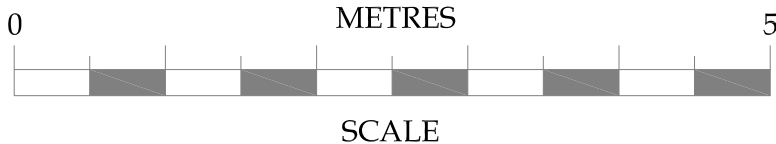

A	24.11.11	Ensuite Lightwell repositioned.	DNV
No.	Date	Amendment	Initials

Client :	Dr J Singer
Project :	4 Hampstead Square London NW3 1AB
Drawing :	Proposed Ground Floor Layout
Scale :	1:50 @ A3
Date :	26 Oct 111
Status :	PRELIMINARY
Dwg No :	2106-201
Rev :	A





Cranbrook Basements
26-28 Hammersmith Grove,
Hammersmith,
London, W7 7BA
T +44 (0)208 551 5555
F +44 (0)208 551 1580
admin@cranbrook.co.uk
www.cranbrook.co.uk

© THIS DRAWING IS THE COPYRIGHT OF CRANBROOK BASEMENTS. It shall not be in any way used or reproduced without their prior written consent. All dimensions are to be checked on site or in the workshop prior to commencing any work. Work only to figured dimensions. Any discrepancies are to be reported to the Architect.



No.	Date	Amendment	Initials
Client : Dr J Singer			
Project : 4 Hampstead Square London NW3 1AB			
Drawing : Proposed Section A-A			
Scale :	1:50 @ A3	Status : PRELIMINARY	Rev : -
Date :	04 Nov 11	Dwg No : 2106-202	



Cranbrook Basements
26-28 Hammersmith Grove,
Hammersmith,
London, W7 7BA
T +44 (0)208 551 5555
F +44 (0)208 551 1580
admin@cranbrook.co.uk
www.cranbrook.co.uk

© THIS DRAWING IS THE COPYRIGHT OF CRANBROOK BASEMENTS. It shall not be in any way used or reproduced without their prior written consent. All dimensions are to be checked on site or in the workshop prior to commencing any work. Work only to figured dimensions. Any discrepancies are to be reported to the Architect.

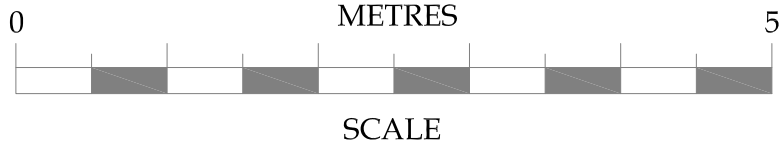

Proposed Section A-A