

Section GG  
1:50 @ A3

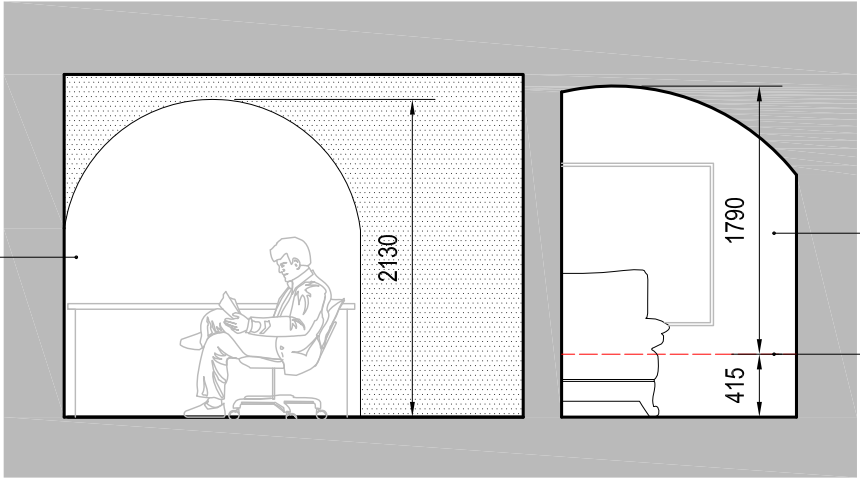

Newton 508 system to walls, finished with 15mm plaster

Vaults to be tanked with Newton 508 system

Floor level dropped by 415mm

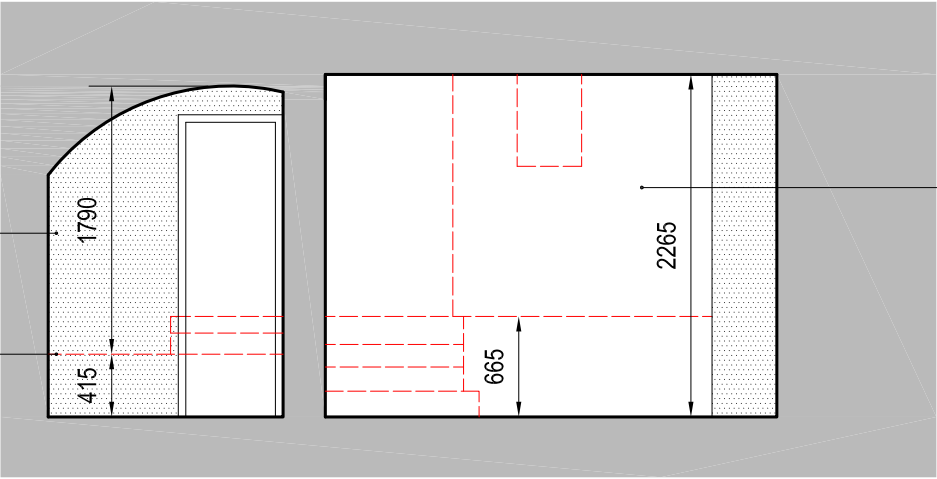

Proposed study opened up to lightwell

Section EE  
1:50 @ A3

Section FF  
1:50 @ A3

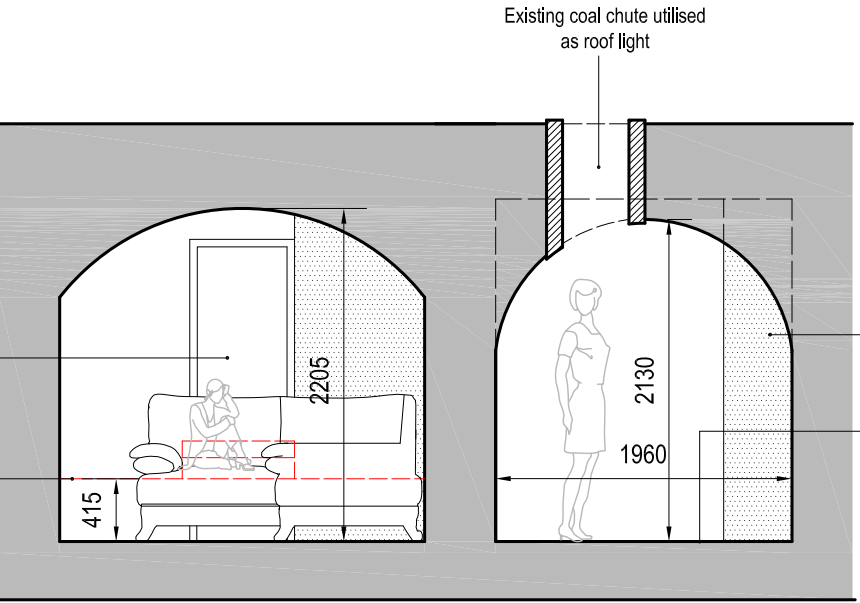

Existing opening retained & fitted with new glazed door

Floor level dropped by 415mm

Existing coal chute utilised as roof light

Newton 508 system to walls, finished with 15mm plaster

Newton 508 to floor, with 65mm screed on top and stone finish

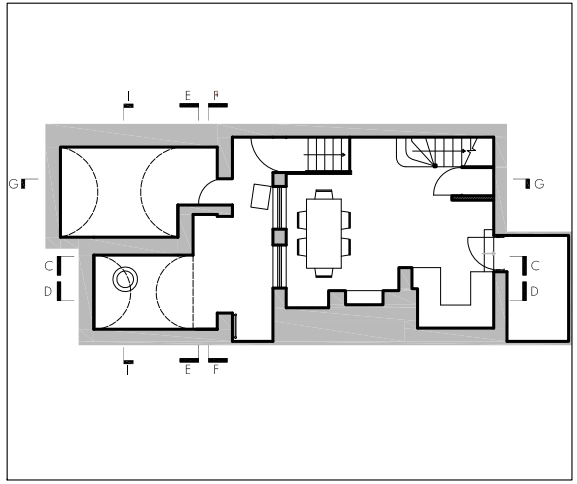

Key Plan

Section II  
1:50 @ A3

# PLANNING

REVISION	DATE	DRAWN	CHECKED	DESCRIPTION	SCALE	DATE
CLIENT	David Rowan	1:50 @ A3	18 Jan 2012			
PROJECT	121 Heath Street	ARC	GS			
DRAWING TITLE	As Proposed Vault Two	JOB NUMBER	232874	DRAWING NO.	213	REVISION
						-