

GENERAL NOTES

All dimensions are to be checked on site before commencement of works.

All sizes and dimensions to any structural elements are indicative only. See structural engineer's drawings for actual sizes/dimensions.

Sizes of and dimensions to any service elements are indicative only. See service engineer's drawings for actual sizes/dimensions.

This drawing to be read in conjunction with all relevant Architect's drawings, specifications and other consultants' information.

DO NOT SCALE FROM THIS DRAWING

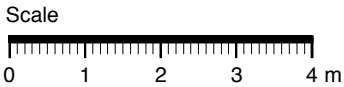
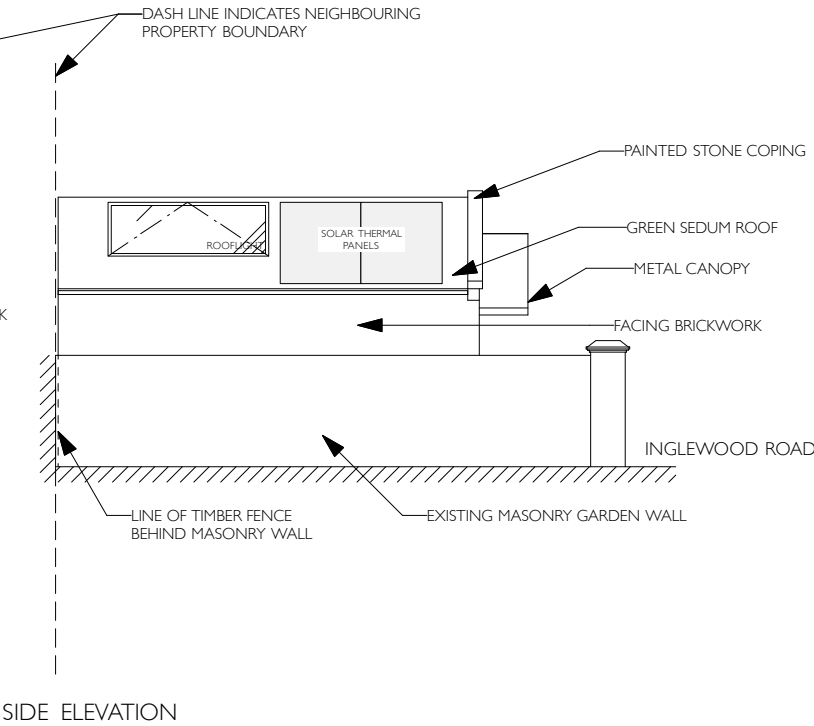
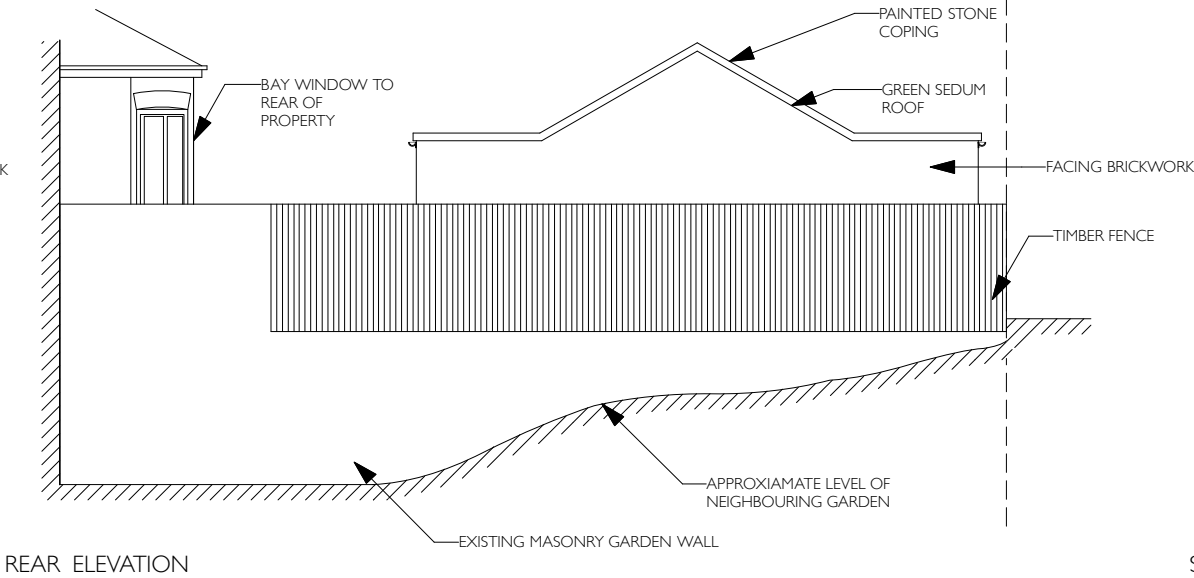
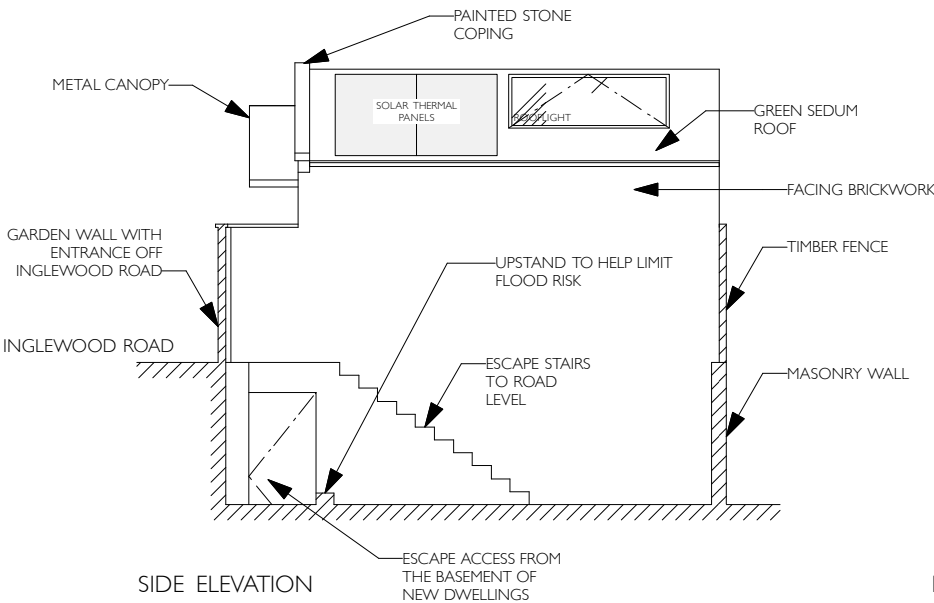
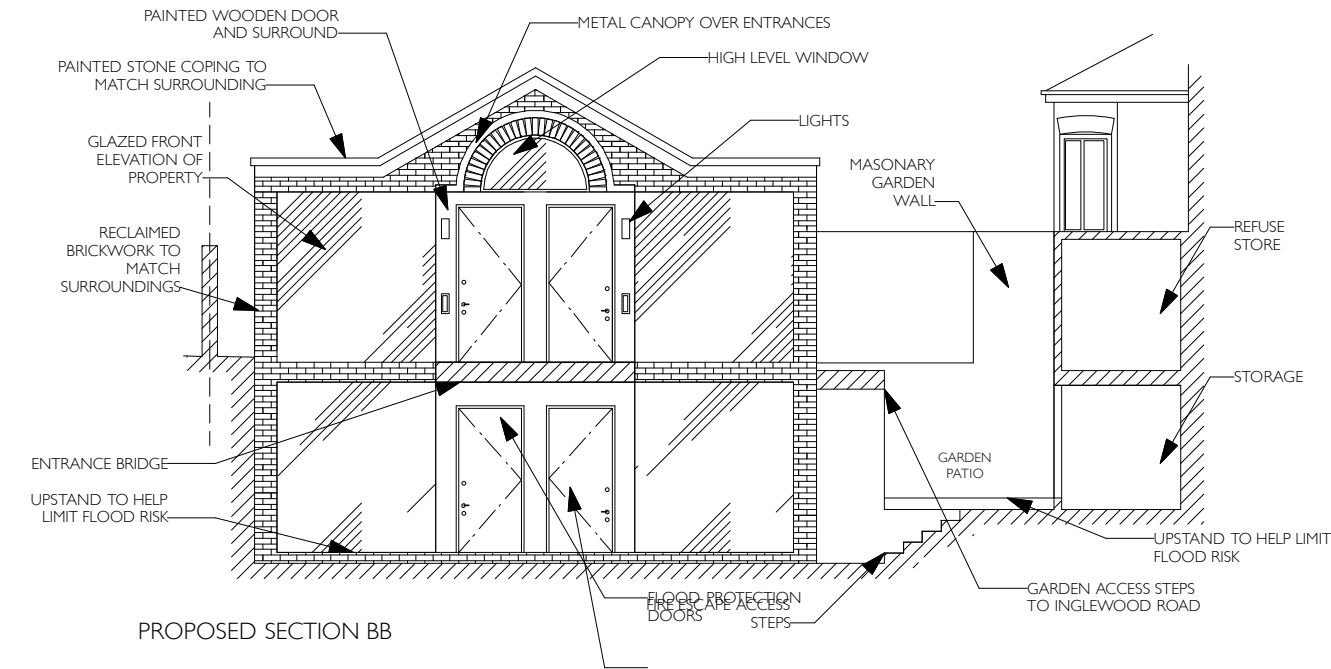

REV:	DATE:	DESCRIPTION:	INITIALS:
------	-------	--------------	-----------

PROJECT:	11 Holmdale Road, London, NW6		
CLIENT:	Gareth & Elisabeth Cala		
DRAWING:	Proposed Elevations		
SCALE:	1:100 @ A3	DRAWN:	JB
DATE:	Nov-11	CHECKED:	SW
CAD FILE:	1119-PL-104		
DRAWING NO:	1119-PL-104	REV:	A