

PROPOSED SECTION D - D  
SCALE 1 : 100

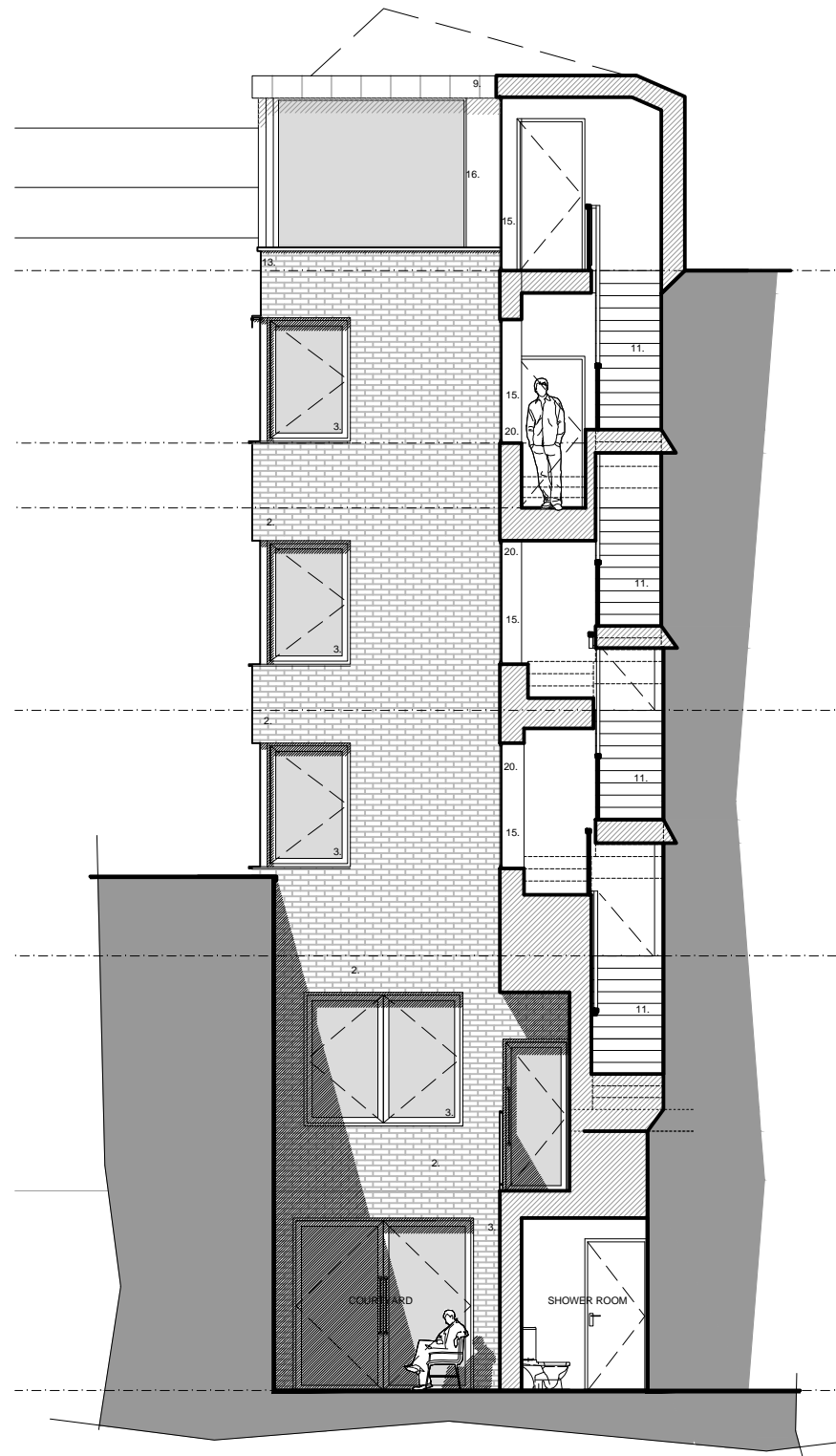

PROPOSED SECTION E - E  
SCALE 1 : 100

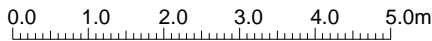
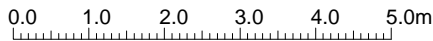

GA COMPUTER FILE

NOTES

- LEGEND
- DENOTES EXISTING STRUCTURE RETAINED
  - DENOTES NEW WALL / PARTITION CONSTRUCTION
  - DENOTES EXISTING STRUCTURE REMOVED
  - DENOTES NEW BEAM OVERHEAD
  - DENOTES OUTLINE OF STRUCTURE OVERHEAD
  - DENOTES LINE OF POTENTIAL OVERHEAD ROIST

- EXTERNAL WALL WITH DARK BLUE ENGINEERING BRICK FINISH
- EXTERNAL WALL WITH WHITE PAINTED BRICK WORK FINISH
- POWDER COATED ALUMINIUM WINDOW
- TIMBER CLAD COMMUNAL ENTRANCE DOOR & SIDE PANEL
- EXTERNAL WALL WITH VERTICAL BRICK WORK FINISH
- NEW EXTERNAL IRON BALUSTRADE (MINIMUM 1500mm ABOVE FINISHED FLOOR LEVEL)
- LANDSCAPE PLANTERS WITH RENDER FINISH
- EXTERNAL WALL WITH HORIZONTAL TIMBER CLADDING
- NEW FLAT/PITCHED ROOF WITH ZINC CLADDING
- NEW ALUMINIUM CLAD BAY WINDOW AND FEATURE BAND
- NEW STAIRWELL
- GREEN ROOF CONSTRUCTION
- PARAPET WALL / ROOF DETAIL WITH STONE CAPPING
- NEW TIMBER DECKING
- OBSCURED GLAZING
- NEW FULL HEIGHT POWDER COATED ALUMINIUM GLAZING PANEL
- NEW LIFT SHAFT POSITION
- NEW INDIVIDUAL DWELLING ENTRANCE DOOR
- ZINC CLAD EXTERNAL WALL CONSTRUCTION
- NEW POWDER COATED ALUMINIUM GLAZED PANEL SET FLUSH WITH EXTERNAL WALL SURFACE
- NEW BI FOLD BIN STORE DOOR TO MATCH BRICK WORK
- EXTERNAL WALL WITH FELLOW LONDON STOCK BRICK FINISH TO MATCH NEIGHBOURING PROPERTIES
- NEW POWDER COATED ALUMINIUM TOP RUNG DOUBLE GLAZED WINDOW WITH RESTRICTED OPENING TO MAX. 255mm
- NEW SLATTED ANGLED TIMBER FENCE TO PREVENT OVERLOOKING MINIMUM 1800mm ABOVE FINISHED FLOOR LEVEL
- NEW SET-BACK ZINC COVERED WALL TO MATCH ROOF
- P.V. SOLAR PANELS FIXED TO SOUTH FACING SLOPED ROOF

I	21.12.2011	Pitched roof to rear with four bed flat option
H	01.12.2011	4th Floor accommodation added
G	04.07.2011	Green roof note added, basement floor level altered following comments from case officer
F	14.04.2011	Amendments as requested in planning officer email 08.04.2011
E	15.03.2011	Amendments to brick finish, fenestration and fencing following comments from Council
D	08.12.2010	Amendments prior to submission to Camden Borough Council
C	17.11.2010	Further amendments following client comments 17.11.2010
B	17.11.2010	Amendments following client comments 17.11.2010
A	15.11.2010	Amendments following client telephone conversation 15.11.2010

REV DATE DESCRIPTION

DRAWING ISSUE

Approval

CLIENT

Lear House Properties

GRESFORD  
ARCHITECTS

Unit C1  
3 Bradbury St  
London  
N16 8JN

t: +44 (0) 20 7249 1855  
e: info@gresfordarchitects.co.uk  
f: +44 (0) 7812 9470

PROJECT TITLE

61 Grays Inn Road  
London  
WC1

DRAWING TITLE

Section D-D  
PROPOSED

SCALE	DRAWN
1/100@A3	JMA
DATE	CHECKED
October 2010	-
DWG NO.	REVISION
459-107	I