

BASEMENT

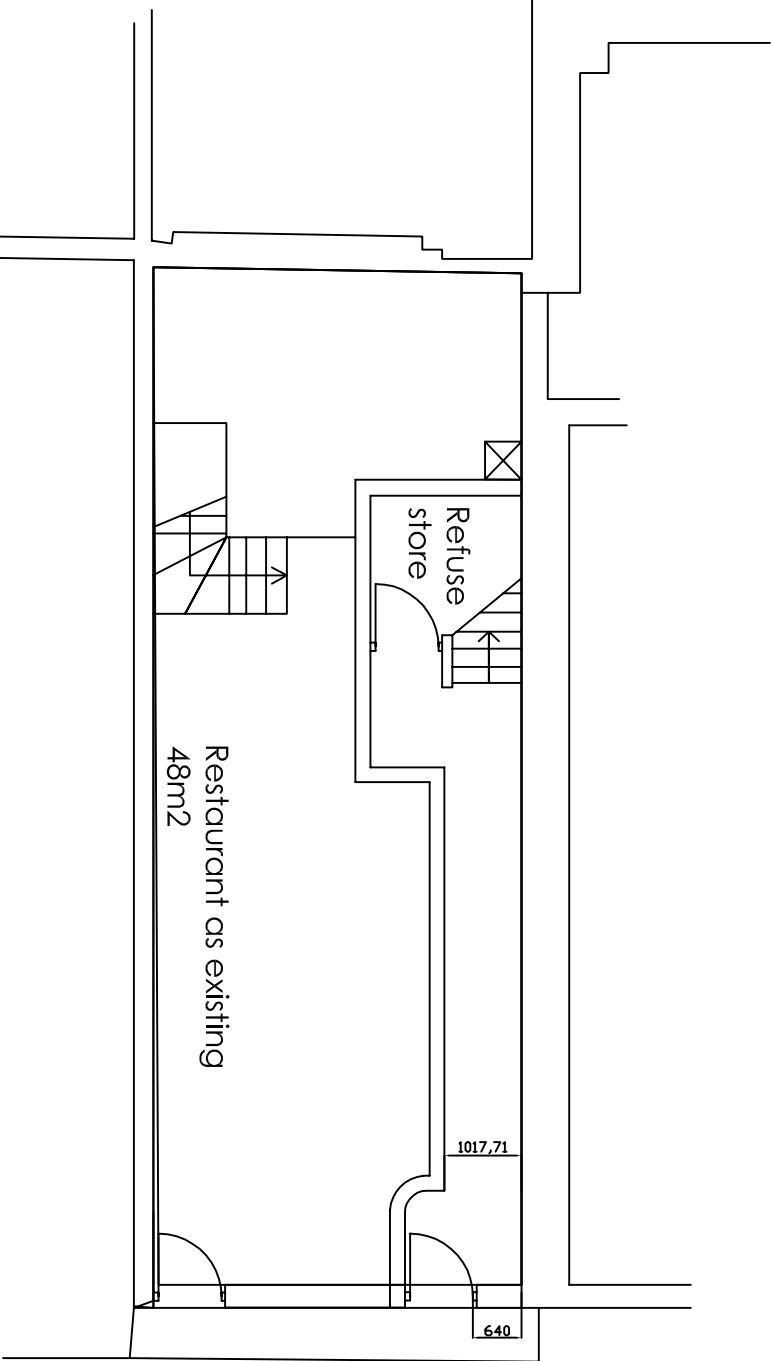

GROUND FLOOR

339 Euston Rd  
entrance to  
flats

rev	description	date
-----	-------------	------

Lawton Duffy

9 Holtsspur Lane, Woodburn Green  
High Wycombe, Bucks. HP10 0AA  
Tel: 01 628 530 611  
graham1@mcil2world.com

project	339 Euston Road London NW1 3AD
---------	--------------------------------------

title	APPROVED FLOOR PLANS BASEMENT AND GRD FLOORS
-------	---

scale	1:100@A3	dwn	MAD	rev	
date	08/04/10	drg no	0459/113	A	

