

This drawing is to be read in conjunction with all other drawings.
NOTES ON THIS DRAWING WILL APPLY TO ALL OTHER
DRAWINGS WHERE A SIMILAR POSITION EXISTS.

PLEASE NOTE

- 1) ALL DIMENSIONS TO BE CHECKED ON SITE BEFORE FABRICATION
- 2) CONTRACTOR IS TO REFER TO THE ENGINEERS DRAWINGS BEFORE PROCEEDING WITH FABRICATION
- 3) ALL DRAWINGS AND DESIGNS ARE COVERED BY DESIGN RIGHT (INTELLECTUAL PROPERTY) AND MAY BE REPRODUCED OR TRANSMITTED IN ANY FORM WITHOUT WRITTEN PERMISSION OF THE ARCHITECT
- 4) THIS DRAWING IS THE SOLE PROPERTY OF THE ARCHITECT AND NO ADAPTATIONS, REPRODUCTIONS OR COPIES MAY BE MADE WITHOUT THE WRITTEN PERMISSION OF THE ARCHITECT
- 5) THESE DRAWINGS MAY BE SUBJECT REVISION FOR THE WORKER CARRYING OUT OF THE WORKS
- 6) LOCAL AUTHORITY AND STATUTORY REQUIREMENTS MAY REQUIRE THE CONTRACTOR TO OBTAIN APPROVALS FOR ANY CHANGES, AMENDMENTS MAY BE REQUIRED
- 7) SAMPLES OF MATERIALS WILL BE REQUIRED TO BE SUBMITTED TO THE COMPETENT AUTHORITY. THE CONTRACTOR SHALL NOT RELY SOLELY OF THE WRITTEN DESCRIPTIONS CONTAINED WITHIN THE WORDING OF THE DRAWINGS
- 8) ALL FINISHES SHALL BE TO THE ARCHITECTS SATISFACTION
- 9) ALL CRITICAL DIMENSIONS SHALL BE APPROVED BY THE ARCHITECT BEFORE CONSTRUCTION
- 10) ANY DISCREPANCY BETWEEN THE DIMENSIONS AND ON-SITE DIMENSION SHALL BE REFERRED TO THE ARCHITECT FOR CLARIFICATION AND INSTRUCTION BEFORE WORKS ON THAT PART SHALL PROCEED

[illegible]

G J P LTD

ARCHITECTS

764 FINCHLEY ROAD
TEMPLE FORTUNE
NW11 LONDON 7

TELEPHONE 020 8458 4584
FAX NUMBER 020 8458 4585
MOBILE NUMBER 07721 598721
E-mail gjparchitects@btconnect.com

PROJECT

62 AVENUE ROAD ST JOHN'S WOOD
LONDON NW8 6HT

DRAWING TITLE

Proposed Section B -B

SCALE	1: 200	DATE	Sept 2011
-------	---------------	------	------------------

DRAWING NUMBER

Drawing No. 06. 909.18

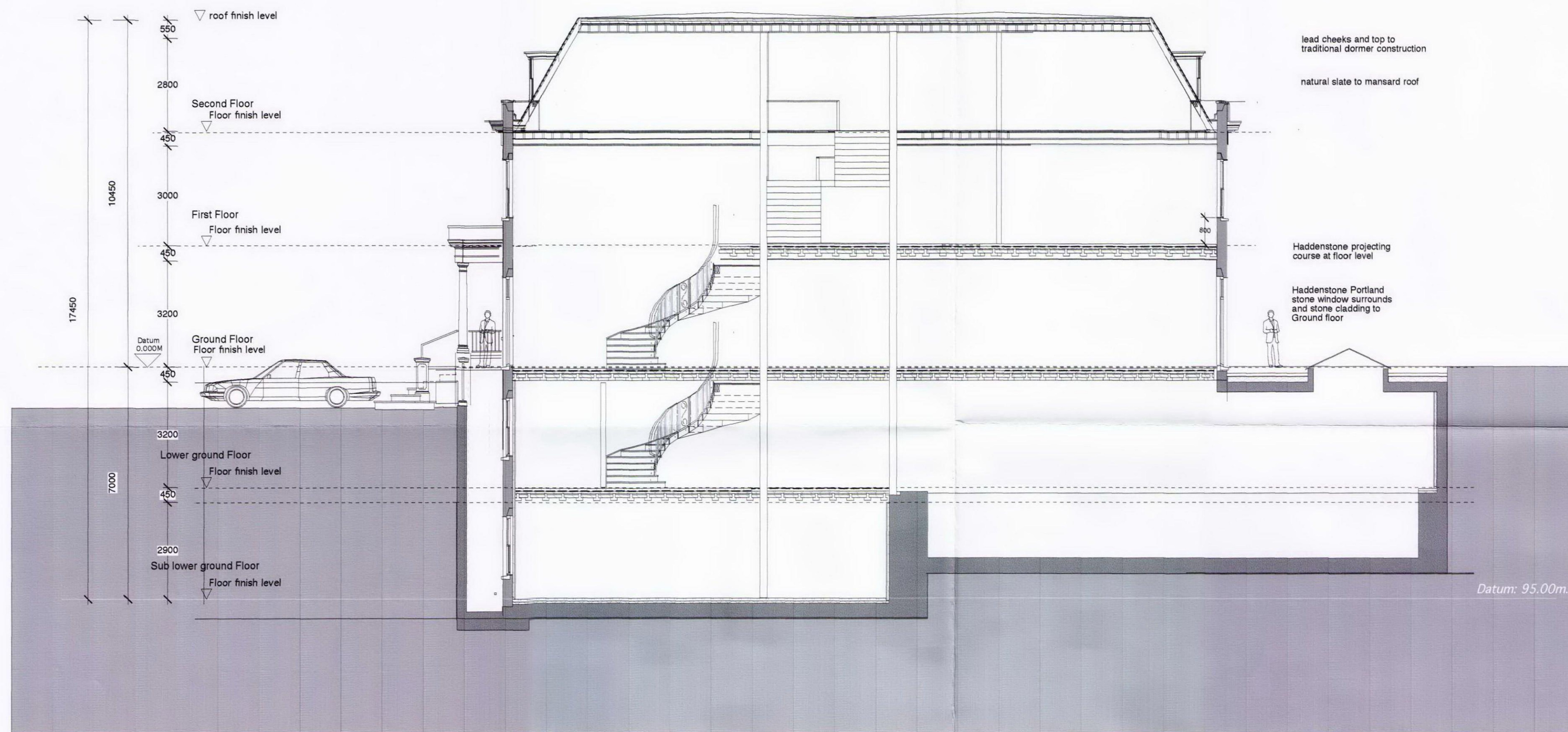

SECTION B - B

