

3 Kidderpore Avenue
Proposed Section S-S through front light well
1:50 on A1

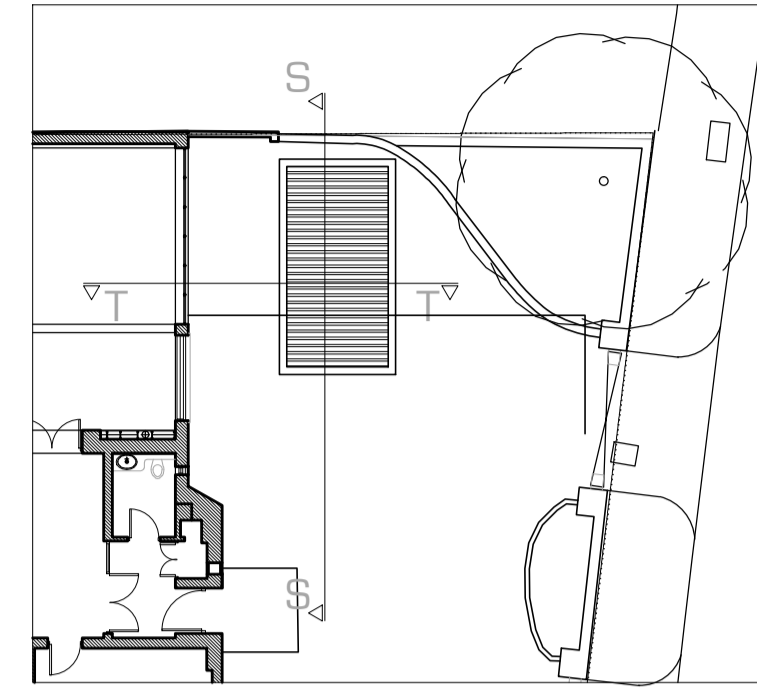

3 Kidderpore Avenue
Proposed section through front light well
1:50 on A1

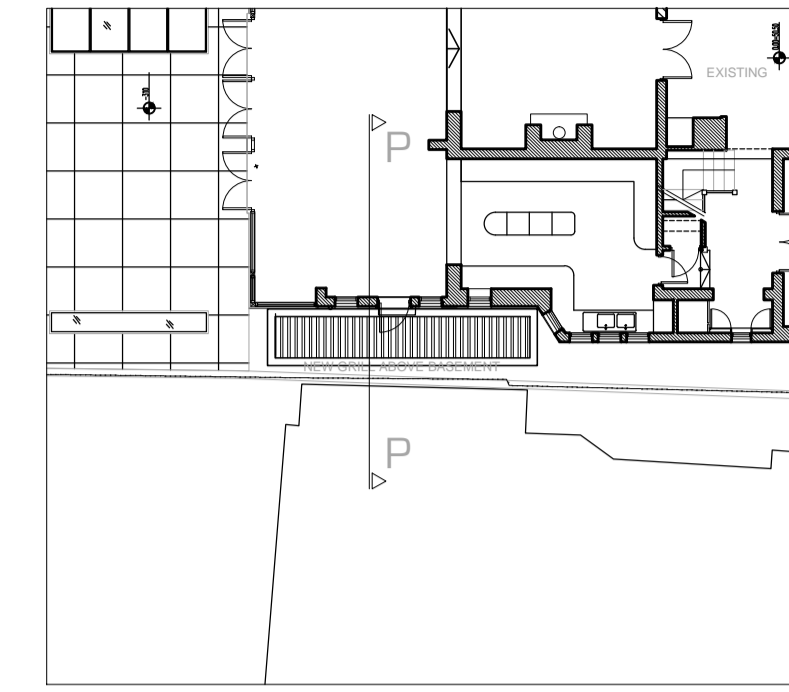

3 Kidderpore Avenue
Proposed section through side light well
1:50 on A1

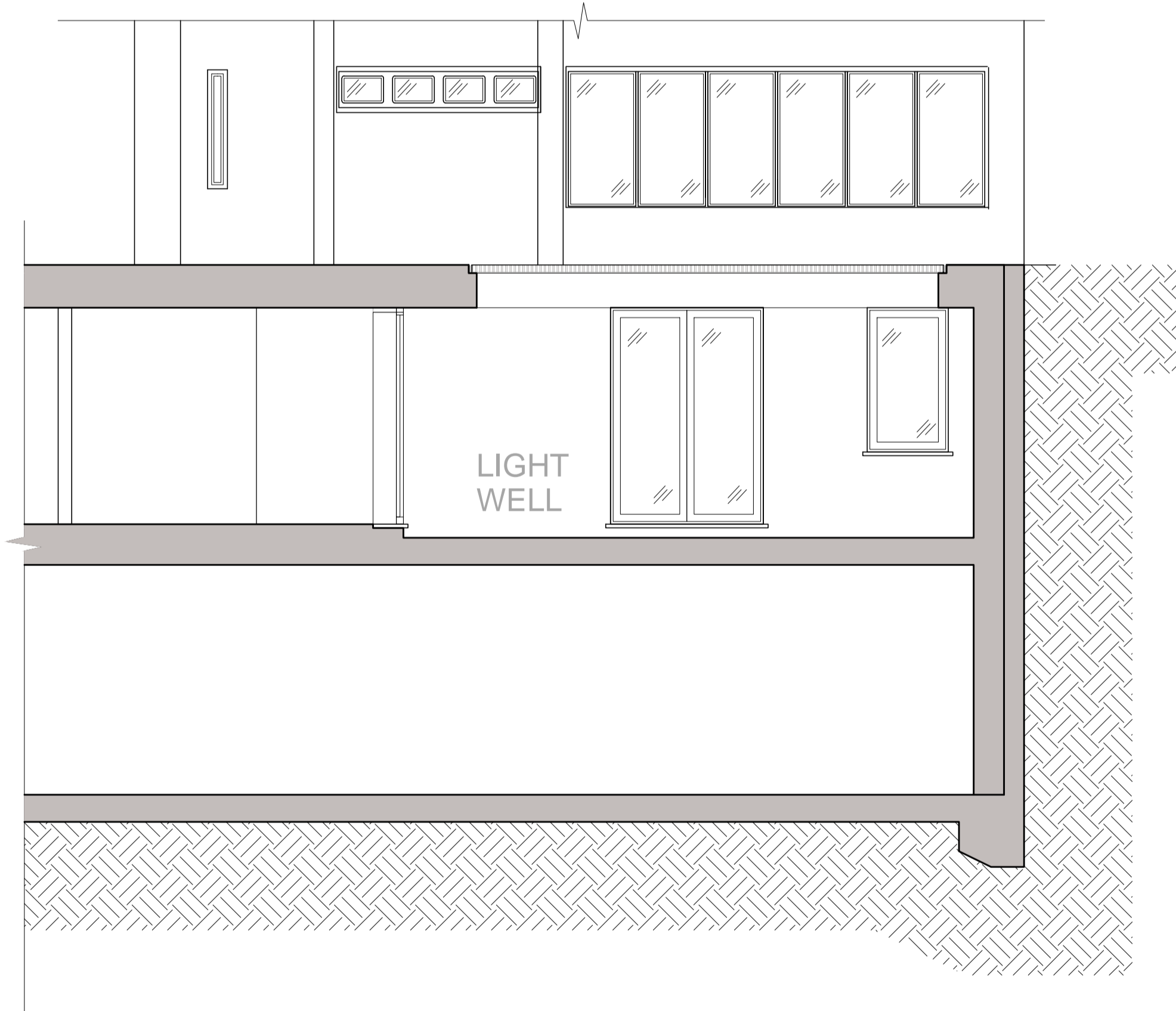

SECTION S-S FRONT LIGHTWELL 1:50

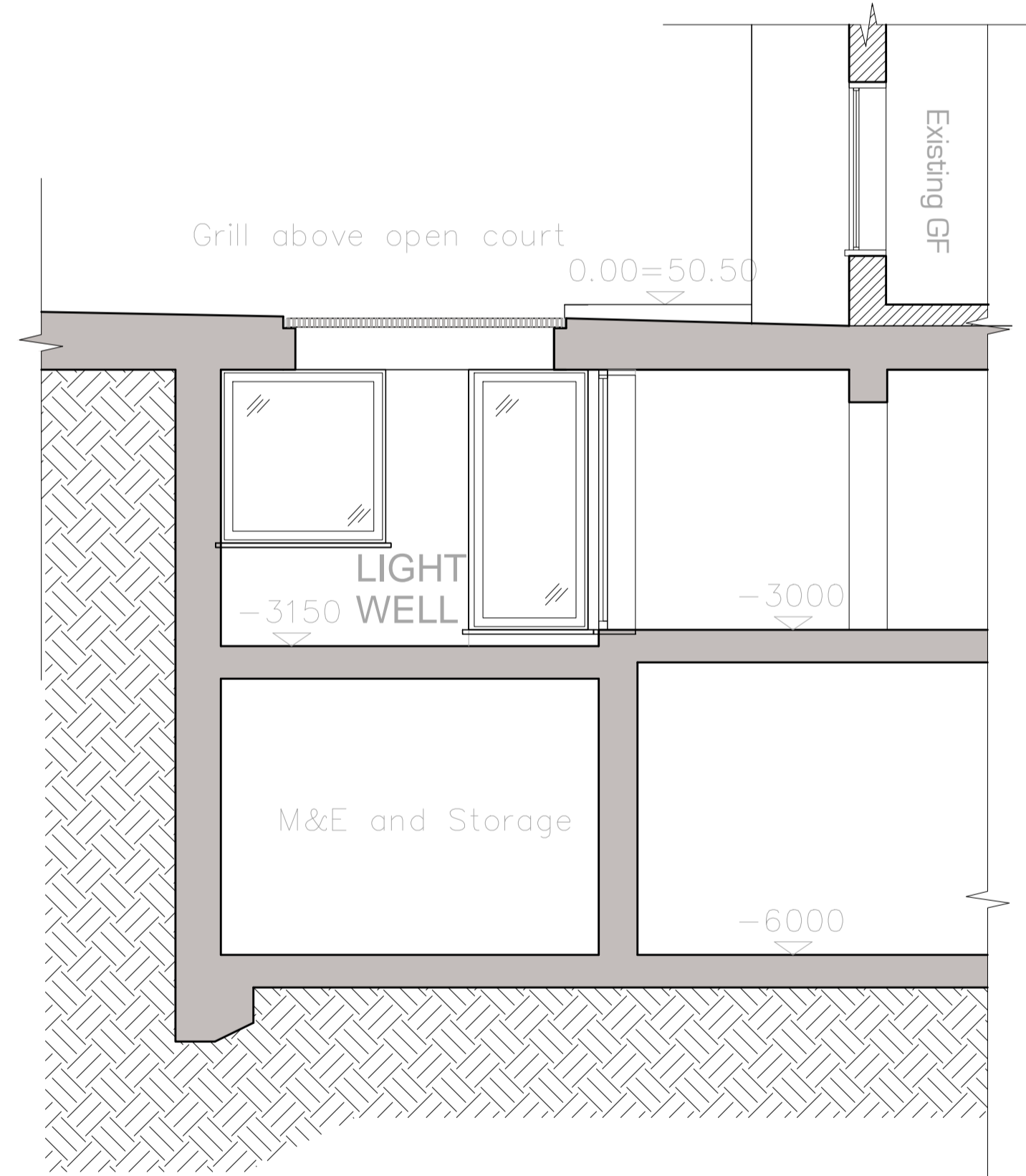

SECTION T-T FRONT LIGHTWELL 1:50

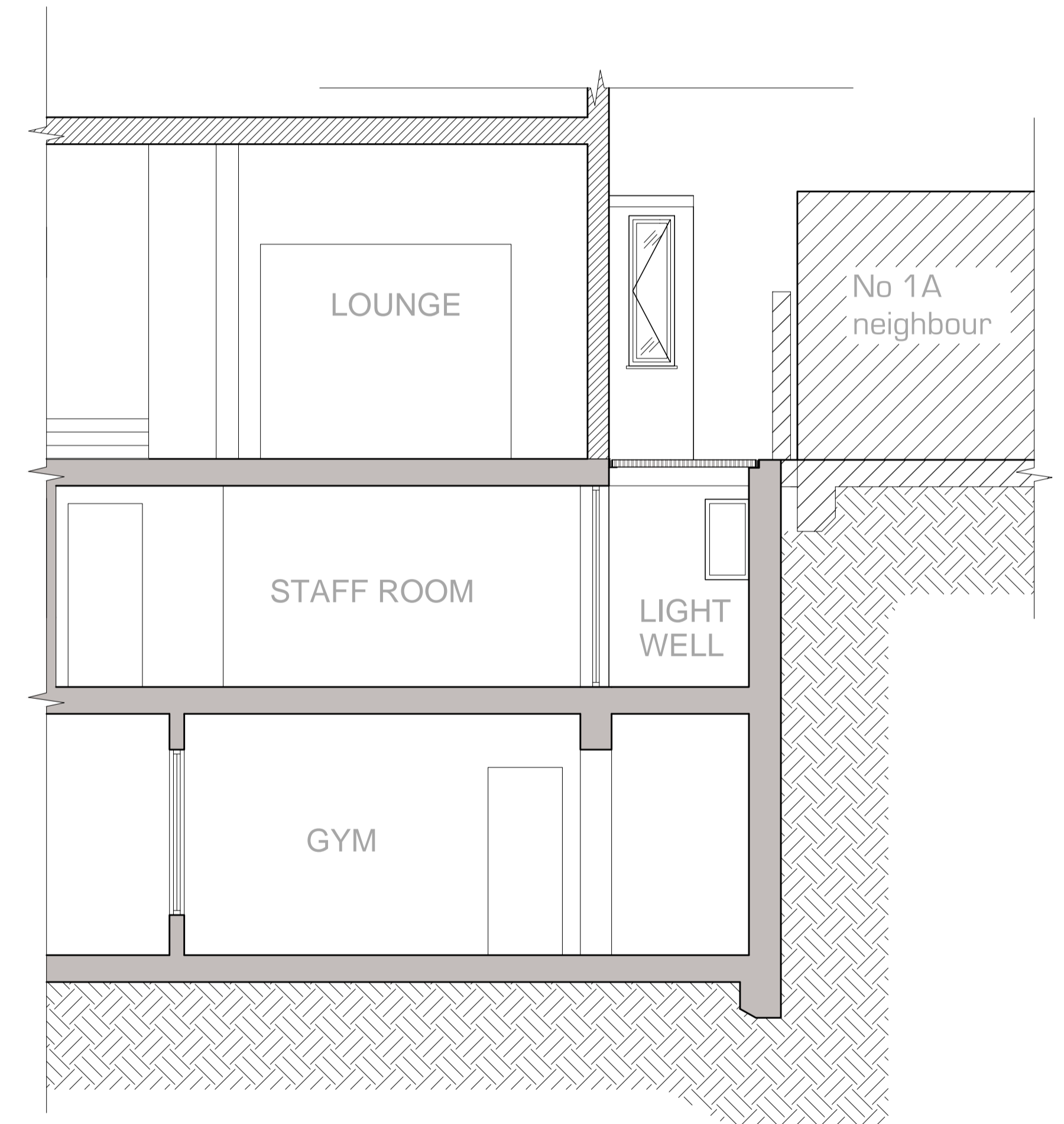

SECTION P-P SIDE LIGHTWELL 1:50

GENERAL SITE PLAN 1:250

General Notes:
Report all errors, omissions and discrepancies.
Verify all dimensions on site before commencing any work on site or preparing any shop drawings.
All materials, components and workmanship are to comply with the relevant British Standards, Codes of Practice and appropriate manufacturers' recommendations that from time to time shall apply.
This drawing and design remains the property of SIAW and may not be reproduced in any way without prior consent.

NOTES

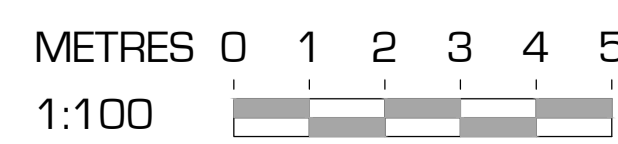
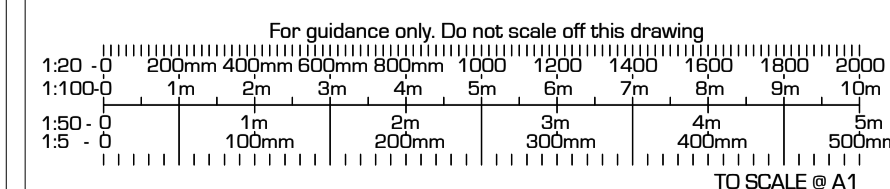

Rev	Date	Issue	REVISION
A	JUNE 11		LS GREEN ROOF 500mm ABOVE STRUCTURAL SLAB, DETAIL AS PER SUDS (A-KA29-SU), SECTIONS C-C, D-D AND THROUGH FRONT AND SIDE LIGHTWELLS

PROJECT
3 KIDDERPORE AVENUE
LONDON NW3 7SX

CLIENT
CATHCART LTD
279 MAIN ST. POB 213
GIBRALTAR

ZONE	DISCIPLINE	STATUS
A	ARCHITECTURE	PLANNING
LEVEL	DRAWING NUMBER	REVISION
A	A-KA29-LI	A-JUNE11
CAD FILE	XREF FILE	
JOB NO.	KA29	CI/SB
DRAWING TITLE	PROPOSED SECTIONS S, T AND P FRONT AND SIDE LIGHTWELLS	
SCALE	DATE	DRAWN
1:50	SEP 09	HB
		CHECKED
		IS

A1 SHEET

S. ILAN ARCHITECTURAL WORKSHOP
Winston House, Suite 332, 2 Dollis Park, London, N3 1HF
T. 020 8346 0628 F. 020 8346 0635 E. info@siaw.co.uk
PROJECT TITLE 3 KIDDERPORE AVENUE