

A BASEMENT FLOOR PLAN
SCALE 1:100

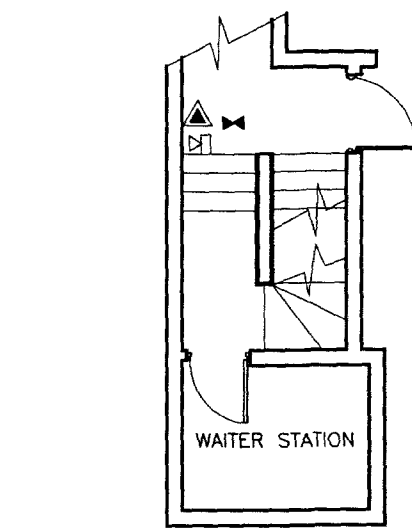

B BETWEEN BASEMENT & GROUND FLOOR
SCALE 1:100

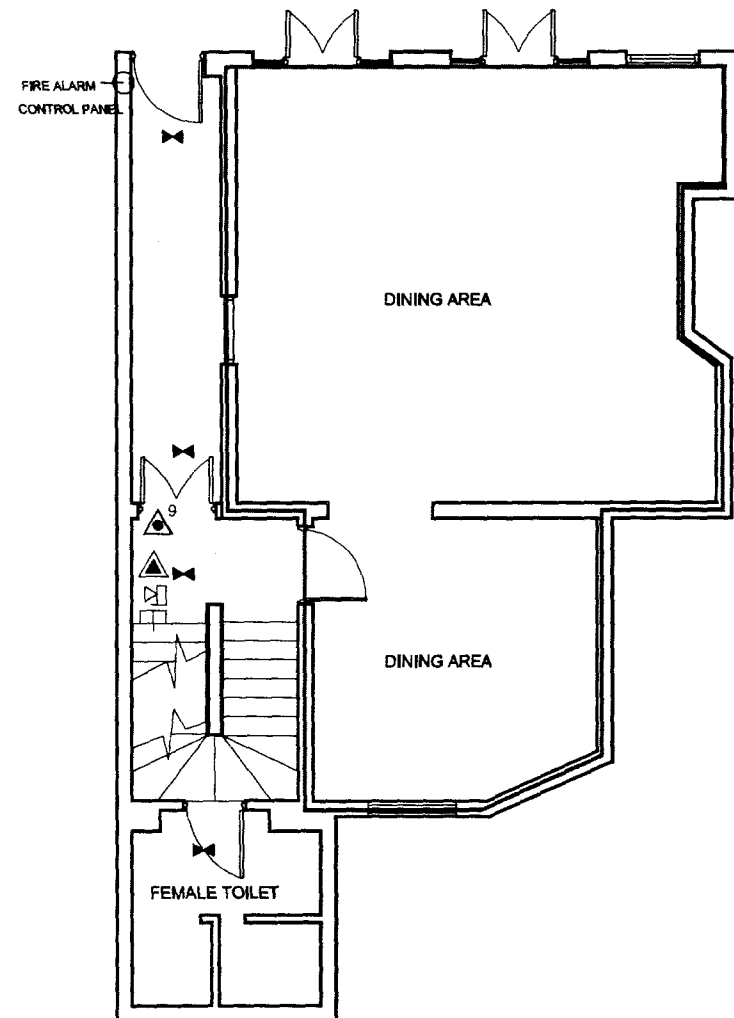

C GROUND FLOOR PLAN
SCALE 1:100

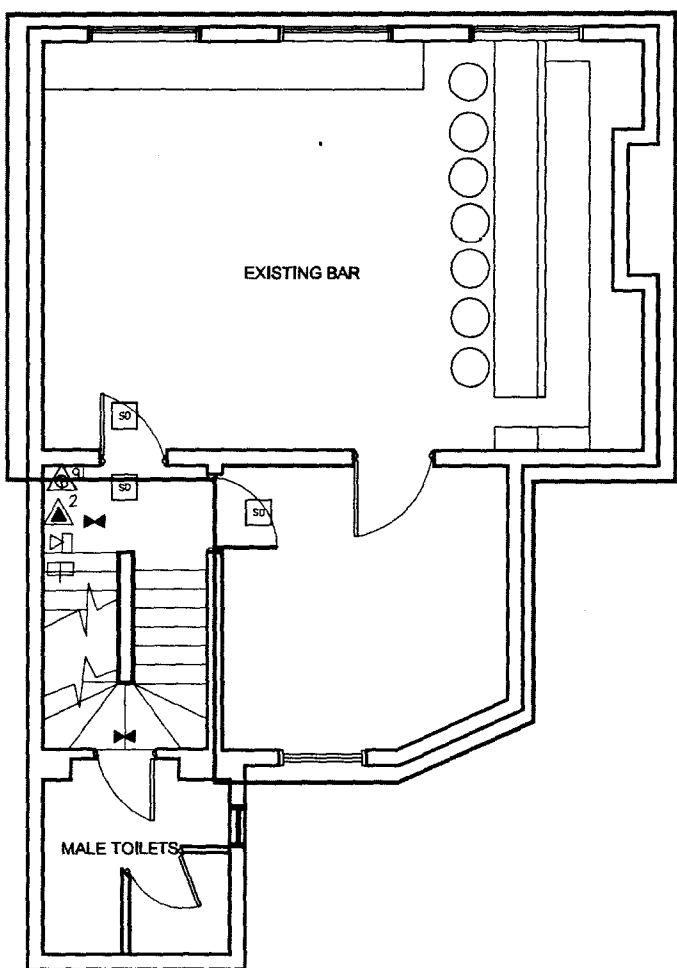

D FIRST FLOOR PLAN
SCALE 1:100

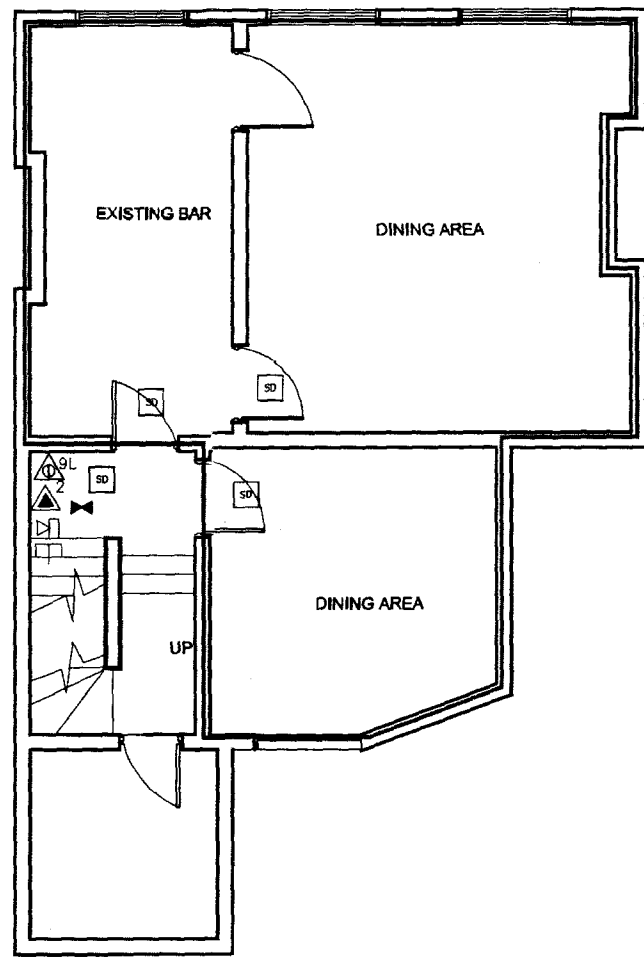

E SECOND FLOOR PLAN
SCALE 1:100

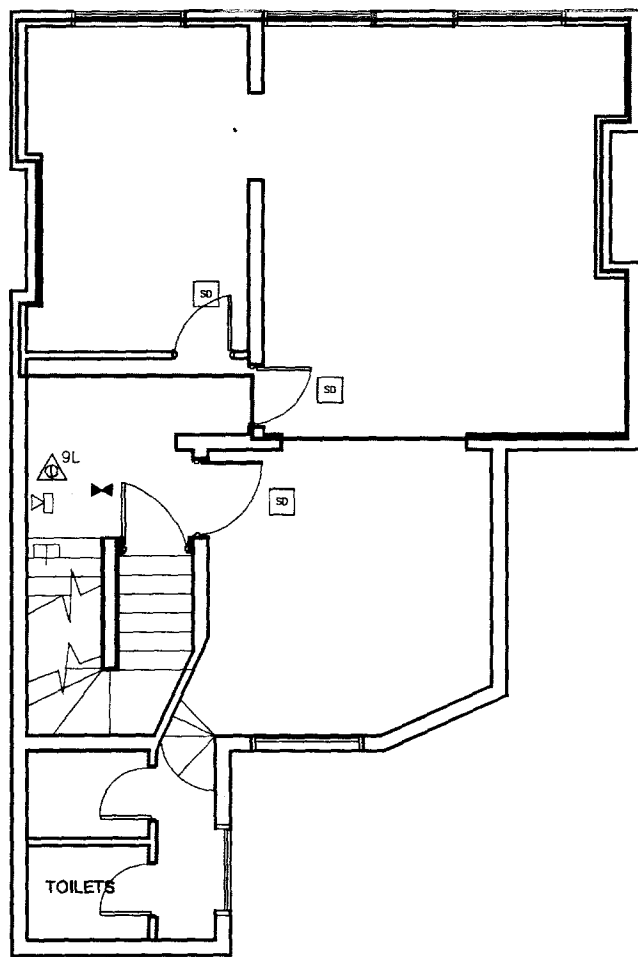

F THIRD FLOOR PLAN
SCALE 1:100

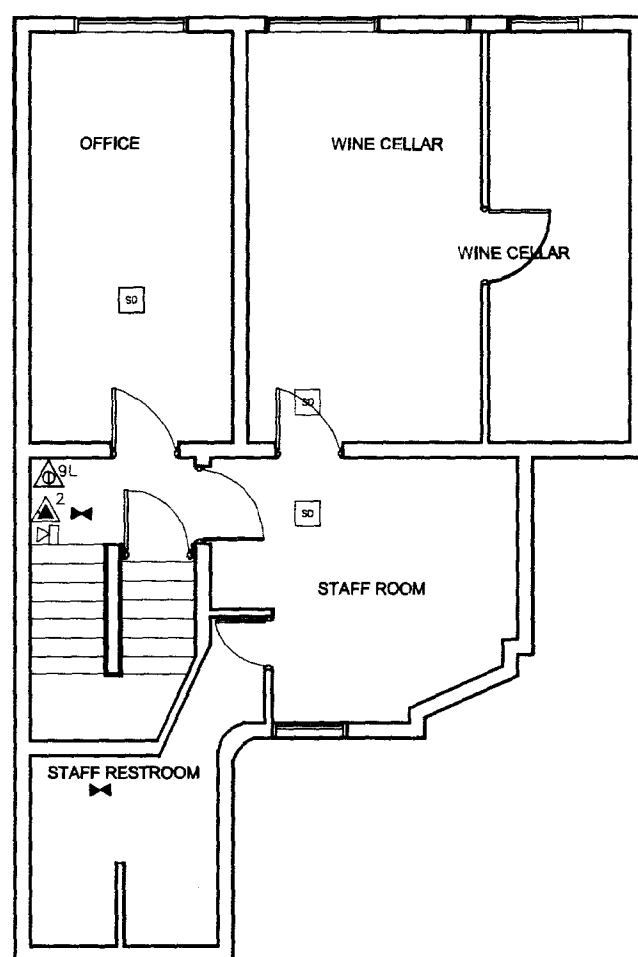

F FOURTH FLOOR PLAN
SCALE 1:100

FIRE SAFETY LEGEND

- FIRE ALARM CALL POINT
- 9 LITRE WATER FIRE EXTINGUISHER
- 2 KG CARBON DIOXIDE EXTINGUISHER (OR HALON)
- 9 LITRE FOAM FIRE EXTINGUISHER
- 6 LITRE POWDER FIRE EXTINGUISHER
- 6 LITRE WET CHEMICAL EXTINGUISHER
- FIRE BLANKET IN CONTAINER
- AREA COVERED BY AUTOMATIC HEAT DETECTORS
- AREA COVERED BY AUTOMATIC SMOKE DETECTORS
- AREA COVERED BY EMERGENCY LIGHTING (BS 5266)
- PANIC BAR TO BE PROVIDED TO DOORS
- DOORS TO HAVE ONLY A SIMPLE FASTENING WITHOUT USE OF A KEY; E.G. BARREL BOLT, NIGHT LATCH
- SIGN; 'FIRE DOOR KEEP SHUT', 5MM LETTERS (BOTH SIDES OF DOOR)
- SIGN; 'FIRE DOOR KEEP LOCKED'
- SIGN; 'FIRE ESCAPE KEEP CLEAR'
- SIGN; 'FIRE EXIT' OR GRAPHIC EQUIVALENT 75MM LETTERS
- DIRECTIONAL ARROW TO BE PROVIDED WITH S22 NOTICE 75MM LETTERS
- ILLUMINATED SIGN - 'FIRE EXIT' OR GRAPHIC EQUIVALENT 75MM LETTERS
- FIRE ALARM SOUNDER
- FD30 S 30 MINS FIRE PROTECTED DOOR W/ SMOKE SEALANTS
- VP VISION PANEL WITH 30/30 FR GLASS & BEAD
- ES ALARM ACTIVATED ELECTRONIC STAY
- SPRINKLER SYSTEM AS EXISTING LOCATION

KEY FOR LICENSING LEGEND

- LICENSED AREA
- 99,6 sqm BASEMENT FLOOR AREA
- 13,4 sqm BETWEEN BASEMENT & GROUND FLOOR AREA
- 73,5 sqm GROUND FLOOR AREA
- 72,5 sqm FIRST FLOOR AREA
- 72,5 sqm SECOND FLOOR AREA
- 72,7sqm THRID FLOOR AREA
- 73,7 sqm FOURTH FLOOR AREA

LEGEND NOTES

The location and type of any fire safety and any other fire safety equipment is shown as at present, this may be varied from time to time with the agreement of the Fire Officer or after a Fire Risk Assessment.

Licensed Area : Where alcohol is sold or consumed, where recorded music may be played; where hot foot or drink after 11pm may be supplied (if applicable to licence); where other kinds of regulated entertainment takes place (only applies if regulated entertainment takes place in the same area as the other activities).

REVISIONS

Rev.	Date	Comment
------	------	---------

© MARTIN BRUDNIZKI DESIGN STUDIO LTD 2005

NOTES

1. THE DRAWING SHOW DESIGN INTENT ONLY, ALL DIMENSIONS TO BE CHECKED ON SITE PRIOR TO CONSTRUCTION OR PRODUCTION. CONSTRUCTION DETAILS TO BE CONFIRMED BY CONTRACTOR/ MANUFACTURER BY SUBMITTING SHOP DRAWINGS FOR DESIGNER'S APPROVAL.
2. DESIGN / DRAWING IS NOT TO BE SCALED FOR PRODUCTION AND CONSTRUCTION PURPOSES
3. ALL DISCREPANCIES AND OMISSIONS ON SITE MUST BE REPORTED TO DESIGNER FOR THEIR COMMENTS OR APPROVAL PRIOR TO COMMENCING WORK.
4. ALL ELECTRICAL, LIGHTING, HVAC AND PLUMBING ISSUES TO BE REFERRED TO ENGINEER'S DRAWINGS PRIOR TO COMMENCEMENT OF WORKS.
5. THE DESIGNS ARE SUBJECT TO APPROVAL BY STATUTORY AUTHORITIES AND ANY NECESSARY ALTERATIONS SHOULD BE MADE IF REQUIRED TO COMPLY WITH STATUTORY REQUIREMENTS.
6. ALL DESIGN CONCEPTS AND DRAWINGS ARE THE PROPERTY OF MARTIN BRUDNIZKI AND ARE COVERED BY COPYRIGHT. NO REPRODUCTIONS, ADAPTATIONS AND/OR COPIES MAY BE MADE WITHOUT WRITTEN PERMISSION BY MARTIN BRUDNIZKI.

Project
LICENSING LAW PLAN

Title
BAMBOU

Date
02/08/05

Scale
1:100@A1

Drwg No
8705 - 03

Rev.
8705 - 03

Auto Cad ref
8705 - 03

MARTIN BRUDNIZKI
DESIGN STUDIO LTD
Unit 2L Chelsea Reach
79-89 Lots Road London SW10 0RN
Tel +44 (0)20 7376 7555
Fax +44 (0)20 7376 7444