

Key:

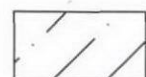

Ceiling

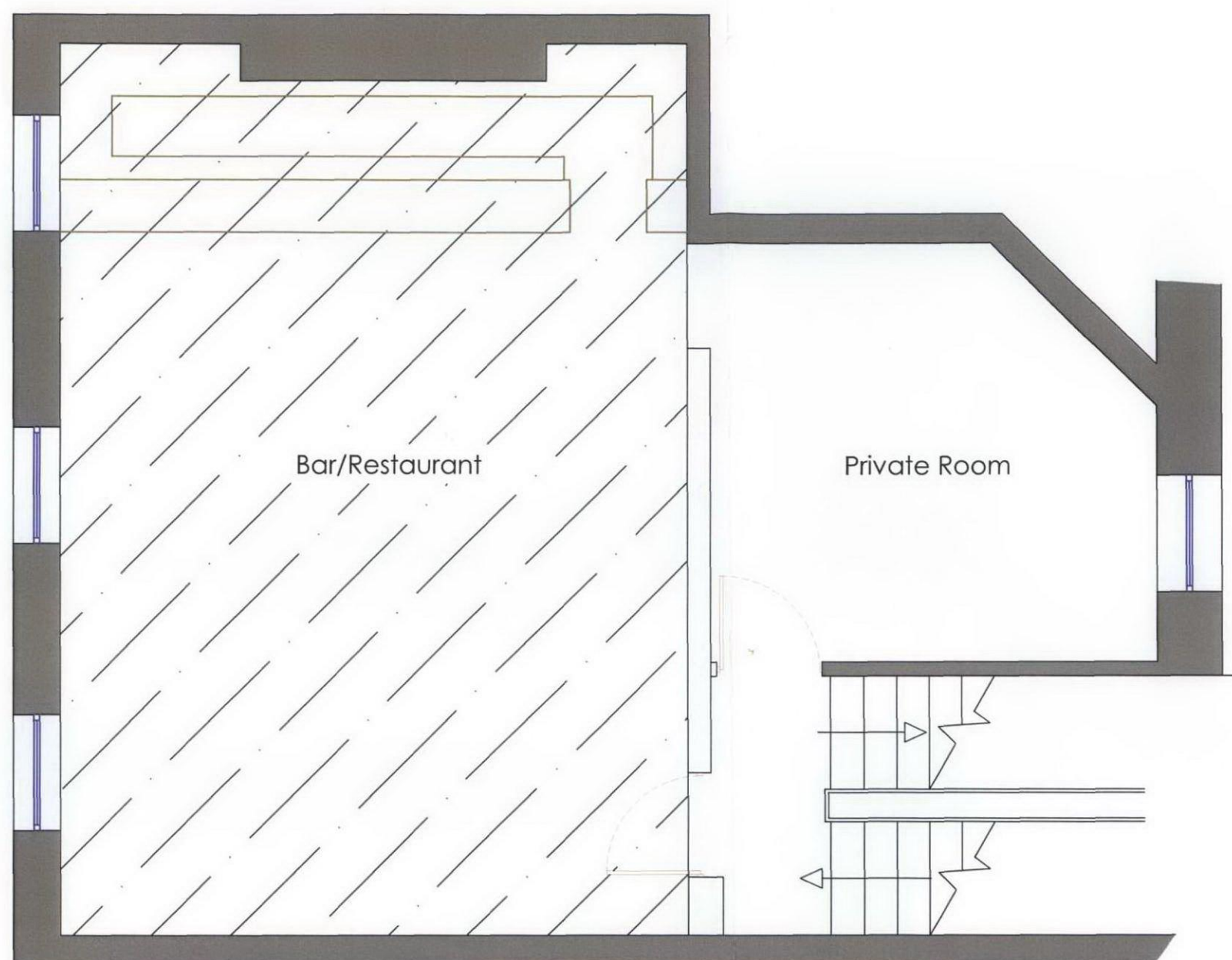

FIRST FLOOR
Proposed Layout

Notes:

All dimensions must be checked on site and not scaled from this drawing

Existing Ceiling to be enclosed by scaffold and timber crash deck.

On completion of supporting works to joists, face of lath and plaster to be secured to joists by steel screws & washers @ 400mm centres made good with plaster of paris.

Ceiling surface & cornice to have cracks fine filled prior to redecoration with water based flat emulsion.

R.R.Paice & Co
Building Surveying consultants+
Project managers

2 Wested Court
Eynsford Road
Crockenhill
Swanley
Kent, BR8 8EJ

Tel: 01322 668151
Fax: 01322 668114
Email: rrpai@globalnet.co.uk
Web: www.rrpaice.co.uk

Project:
Bam-Bou Restaurant
1 Percy Street, London W1

Drawing title:
Proposed First Floor Plan,
Listed Building Application

| | | |
|---------------------------|----------------------|---------------------|
| Scale: 1:50@A3 | Date: Jan 12 | Status: Planning |
| Project No. 11/12/1490 | Drawing No. P-012 | Revision: |