

- NOTES
- 1 The Contractor must check and confirm dimensions
  - 2 All discrepancies must be reported and resolved by the Architect before works commence
  - 3 This drawing is not to be scaled
  - 4 All work and materials to be in accordance with current applicable Statutory Legislation and to comply with all relevant Codes of Practice and British Standards.

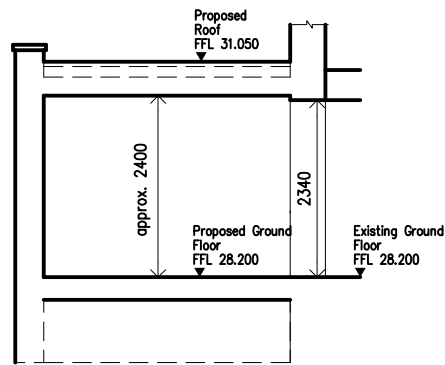

**2 SECTION**  
T(20)P00-1 SCALE: 1:100

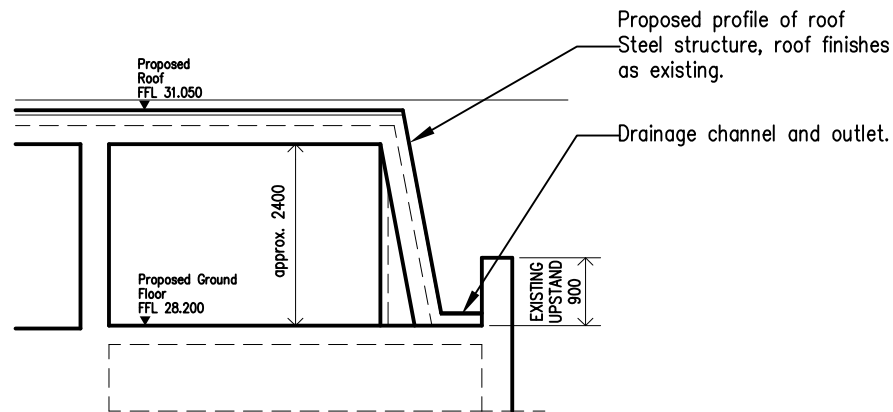

**3 SECTION**  
T(20)P00-1 SCALE: 1:100

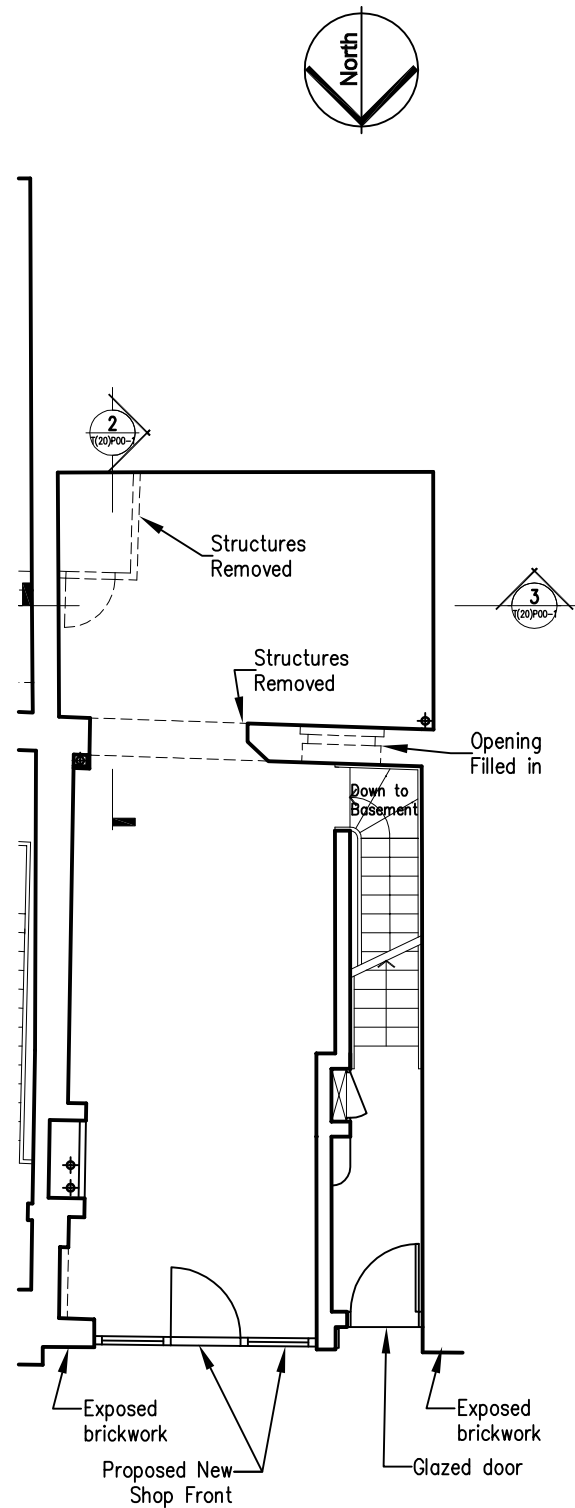

**1 GROUND FLOOR PLAN**  
T(20)P00-1 SCALE: 1:100

This scale is 100mm in length when printed at the size indicated in the title block.

11	'AS BUILT' UPDATE	08/11/11
10	SHOPFRONT UPDATED	21/09/11
9	SECTIONS UPDATED	01/09/11
8	AMENDED BASED ON COMMENTS	26/07/11
7	AMENDED BASED ON COMMENTS	27/06/11
6	ISSUED FOR INFORMATION	22/06/11
5	ISSUED FOR INFORMATION	17/06/11
4	ISSUED FOR INFORMATION	02/06/11
3	ISSUED FOR INFORMATION	26/05/11
2	ISSUED FOR INFORMATION	18/05/11
1	ISSUED FOR INFORMATION	05/05/11

Rev		Date
-----	--	------

**ROLFE JUDD**

PLANNING  
ARCHITECTURE  
INTERIORS

Old Church Court  
Claylands Road  
The Oval  
London SW8 1NZ  
Telephone: 020 7556 1500  
Fax: 020 7556 1501  
www.rolfe-judd.co.uk

Client

Project

13 GOODGE STREET

Drawing

**GROUND FLOOR PLAN  
AND SECTION**

Scale	Date	Drawn
1:100 (A3)	MAY 11	BG
Drawing No	Revision	
4988 / T(20) P00-1	11	
CAD Ref No		
G: \4988\T_Series\T20\13GS\T20P00-1		
© Copyright Rolfe Judd Ltd		