

A1 sheet break

A1 sheet break

# PROPOSED FLOOR PLANS

scale 1:50

## LOWER GROUND

## GROUND

## UPPER GROUND

## FIRST

## SECOND

## THIRD

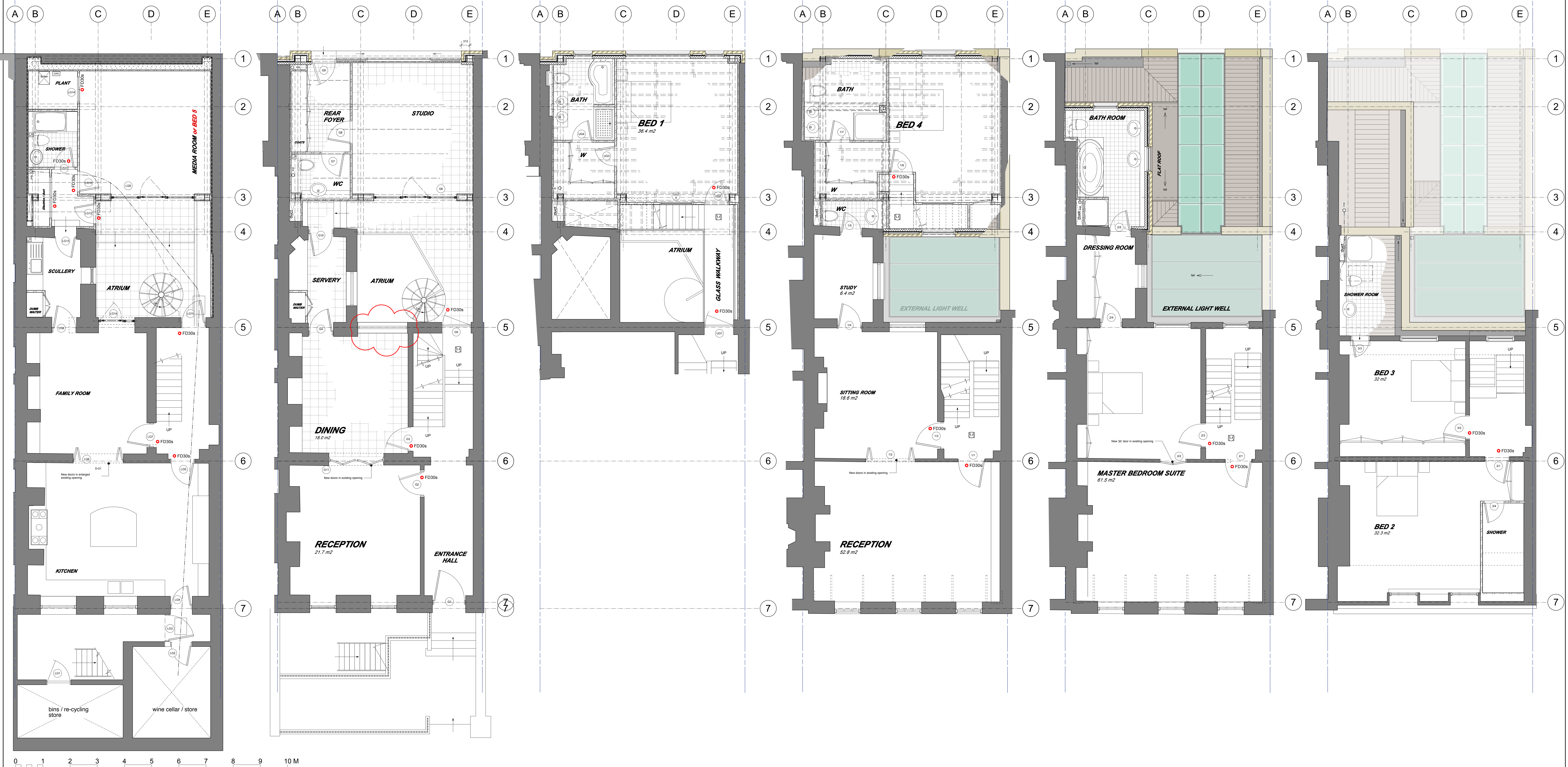

### NOTES:

Any areas of defective plaster that are removed are to be replaced with Lime plaster to match the surrounding area. Any defective timbers are to be repaired using sympathetic methods of renovation in order to retain as much of the original fabric as possible. No existing timbers are to be removed unless approved by the Architect and Local Authority Conservation Officer.

### IMPORTANT

To be read in conjunction with: P814 No 6 Lincoln's Inn Fields, Camden, London, WC2A 3BP  
Design And Access Statement & Historic Building Impact Assessment

DO NOT SCALE THIS DRAWING.  
CHECK ALL DIMENSIONS ON SITE

C	11/3/09	DOOR NUMBERS ADDED
D	18/3/09	Door 21, ex chimney to closet wing shown
E	30/3/09	Notes added
F	14/4/09	Cable removed at planners request
G	01/11/09	Original gable scheme
H	30/11/11	Rear Gnd Window Highlighted
no.	date	revision notes

**FORD**  
ARCHITECTURE  
HUDDLESTONE CLOSE  
LYE LANE, CLEEVE HILL  
CHELSEA, LONDON SW3 3DD

CLIENT:	MR K V TULSIANI
PROJECT:	6 LINCOLN'S-INN-FIELDS CAMDEN, LONDON
DRAWING TITLE:	PROPOSED FLOOR PLANS
SCALE:	1:50
PAPER:	A4
DATE:	7/2008
DESIGNED BY:	MR K V TULSIANI
DRAWN BY:	MR K V TULSIANI
CHECKED BY:	MR K V TULSIANI
PROJECT NO:	P814
DATE:	02/10/08

A1 sheet break

A1 sheet break