

PROPOSED FRONT ELEVATION 1:10

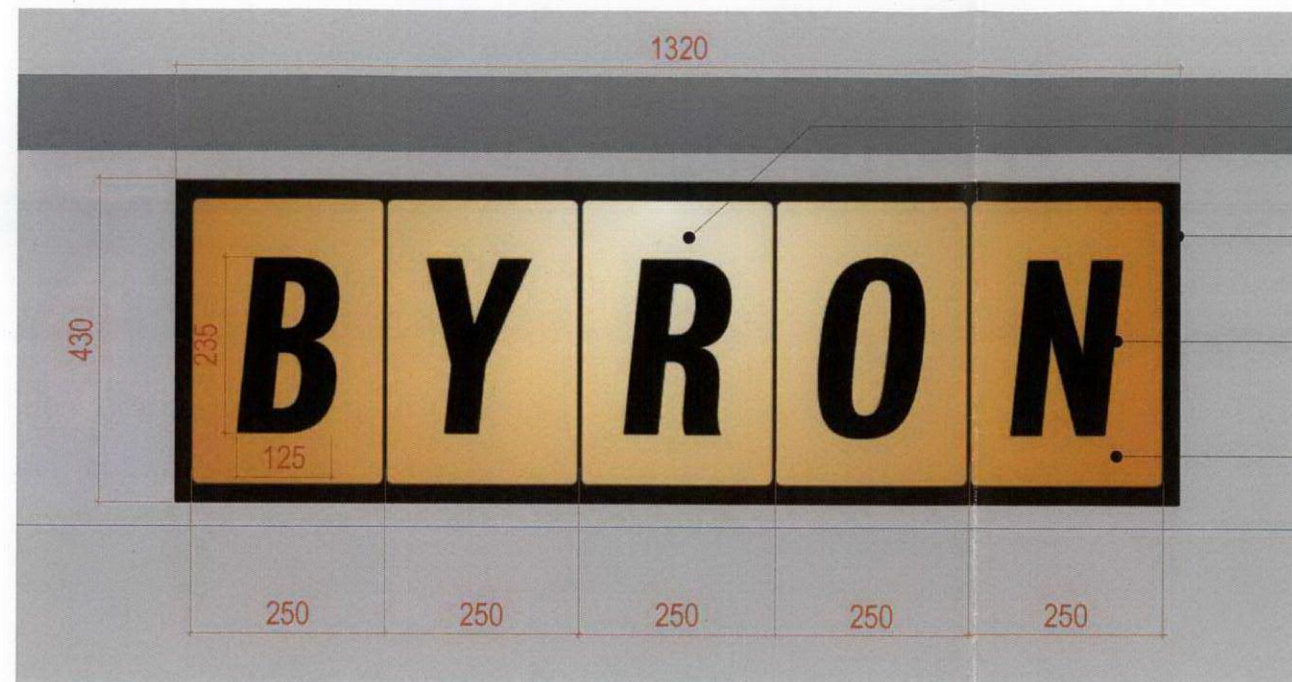

INTERALLY ILLUMINATED BOX - STATIC

BOX FRAME - BLACK PAINTED WOOD

LETTERS TO BE SIGN WRITTEN ON
AMBER PERSPEX IN BLACK.

PERSPEX PANELS TO HAVE SOFT EDGES.

PROPOSED SIDE ELEVATION 1:10

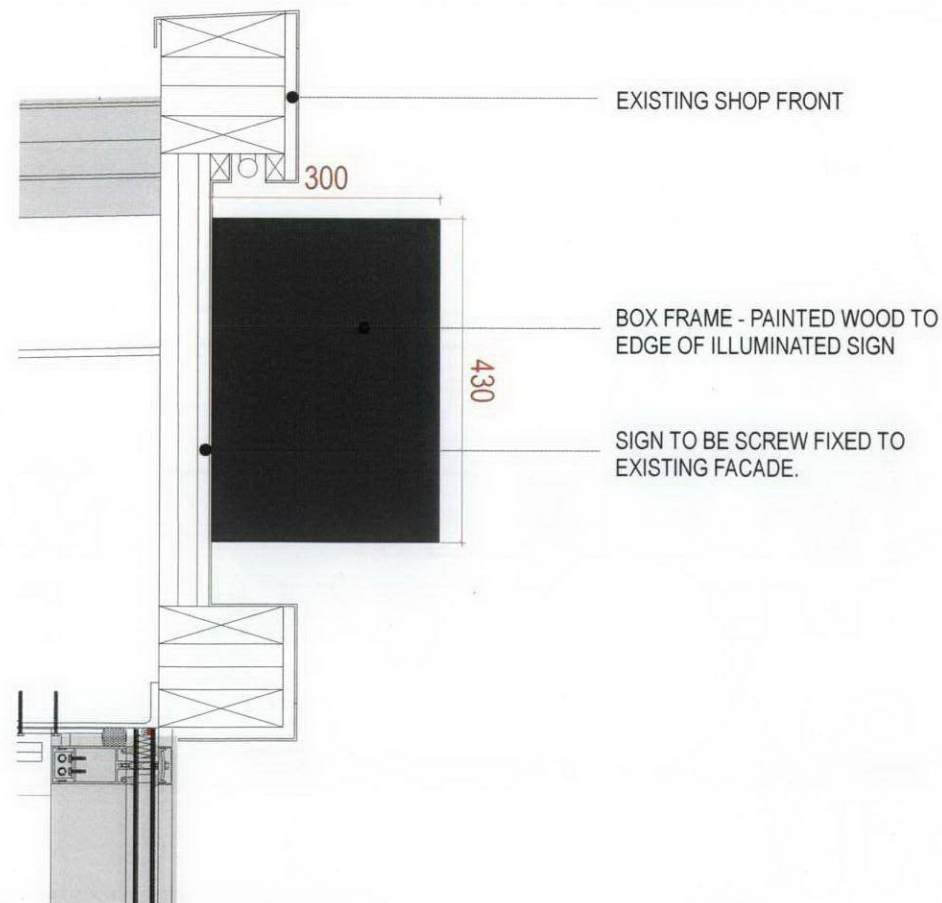

EXISTING SHOP FRONT

BOX FRAME - PAINTED WOOD TO
EDGE OF ILLUMINATED SIGN

SIGN TO BE SCREW FIXED TO
EXISTING FACADE.

Michaelis Boyd Associates Ltd

108 Palace Gardens Terrace London W8 4RT
t +44(0)20 7221 1237 f +44(0)20 7221 0130
michaelisboyd.com

Client: BYRON **Date Created:** 06/12/11

Project: Camden

Drawing Title: Proposed Signage

Scale: VARIES @ A3 **Revision Date:**

Drawing No: 11037/103 **Drawn By:** AR **Checked by:** **Revision:**

DO NOT SCALE FROM DRAWING. ALL DIMS TO BE
CHECKED ON SITE. REPORT OMISSIONS AND
DISCREPANCIES TO THE ARCHITECT IMMEDIATELY