

FRONT AS PROPOSED

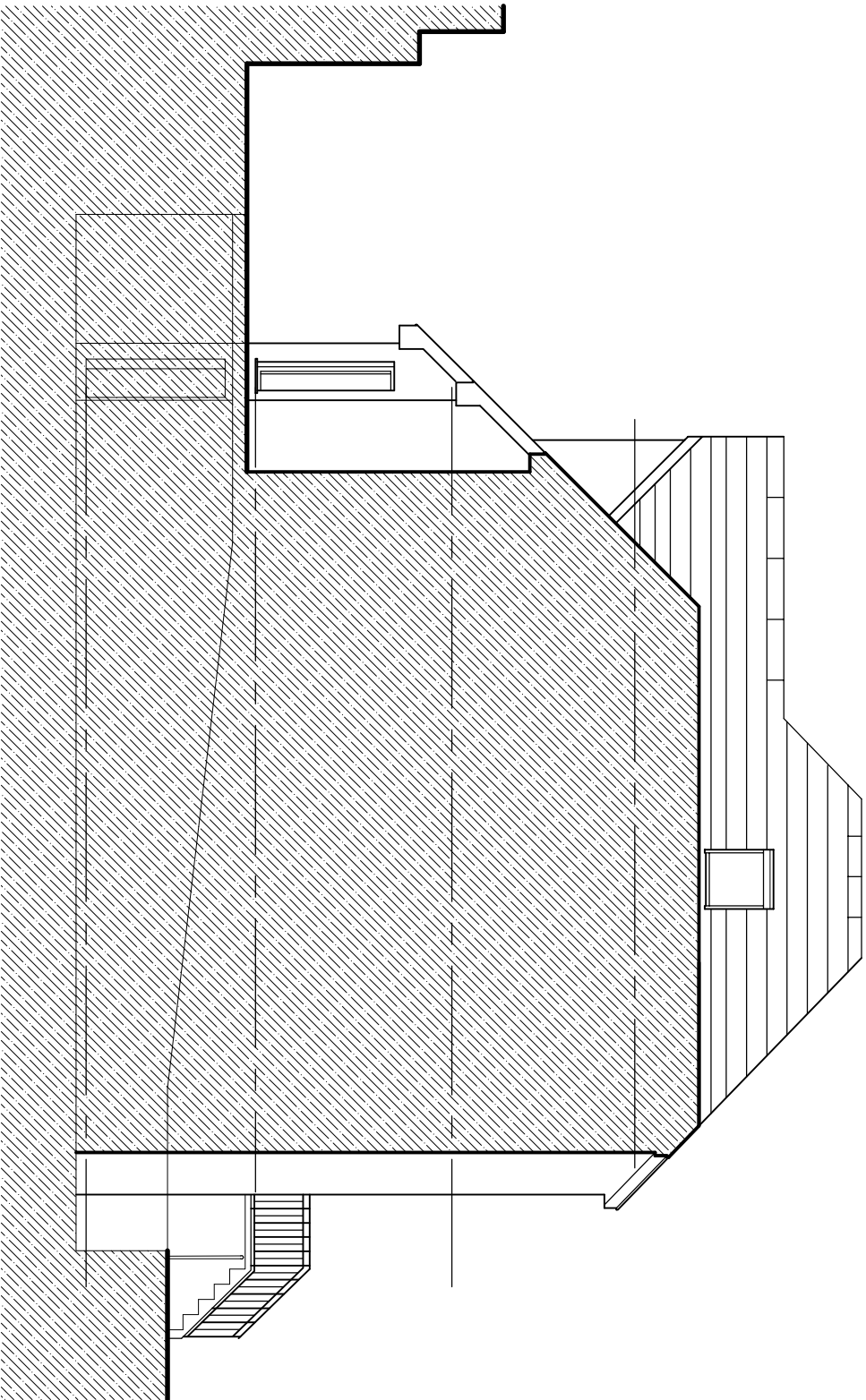

SIDE (NW) AS PROPOSED

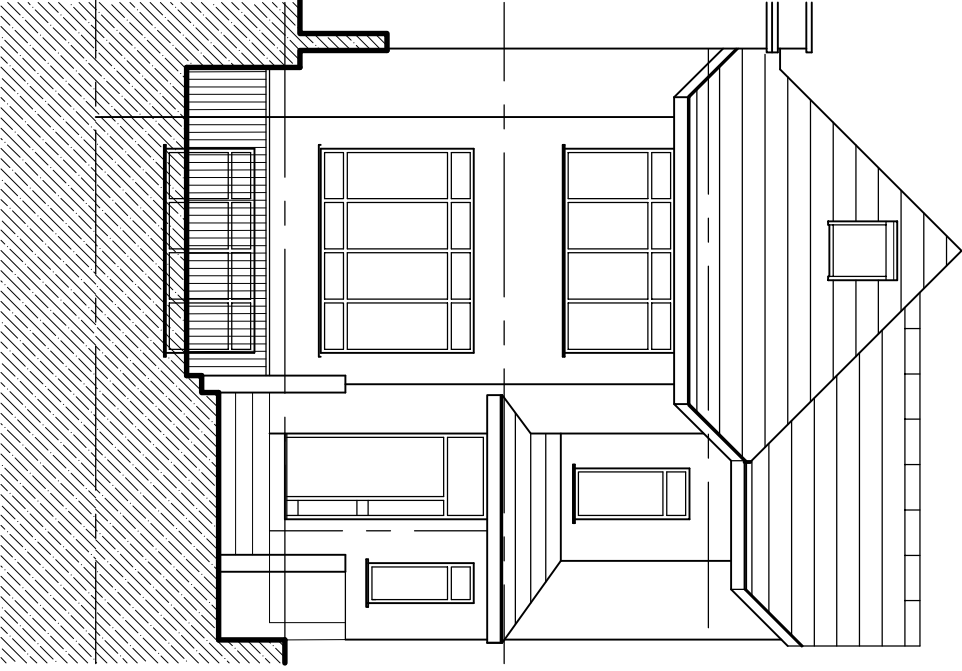
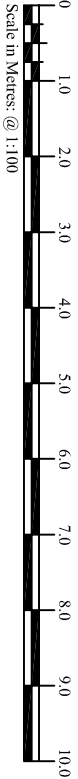

FRONT AS EXISTING

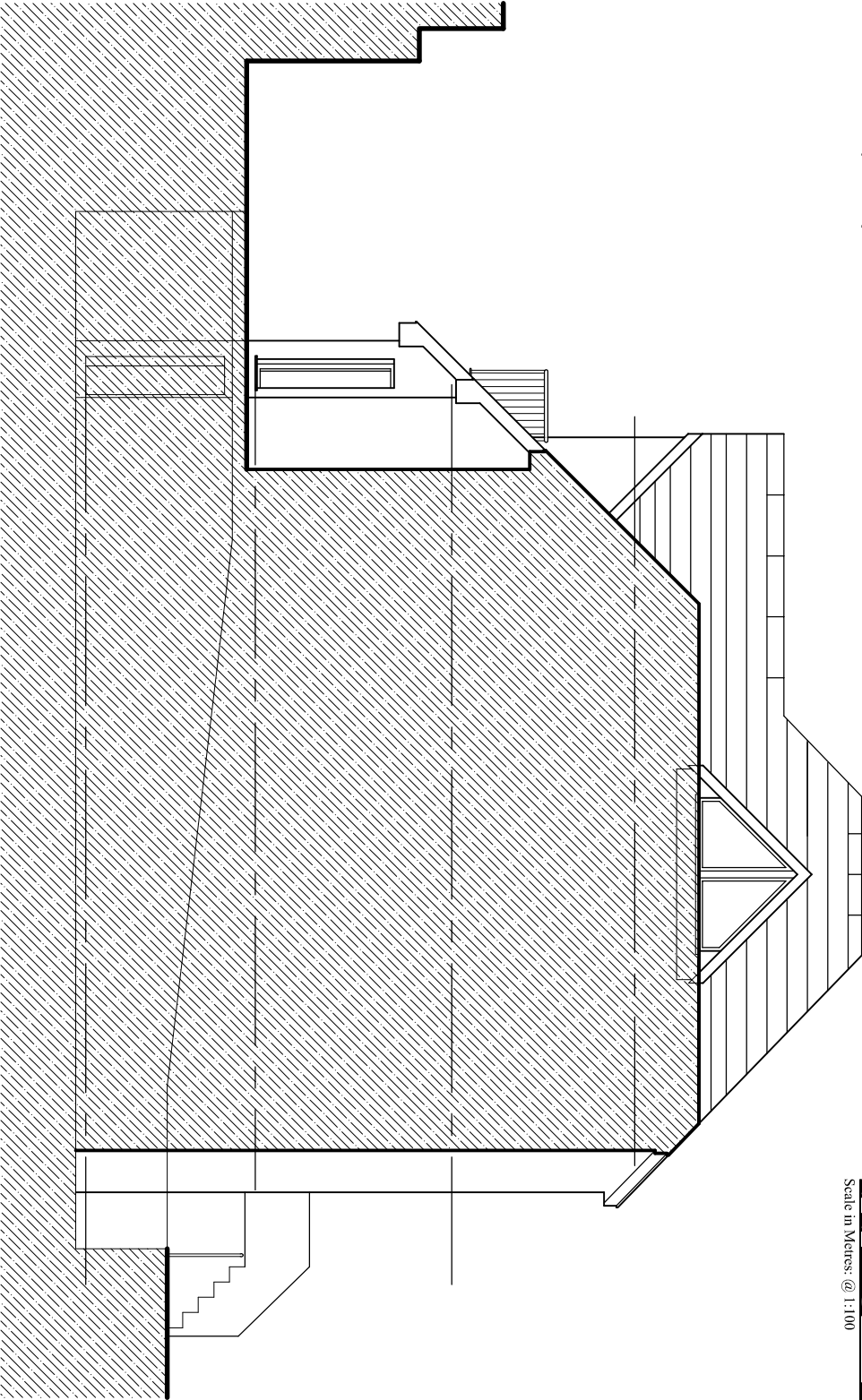

SIDE (NW) AS EXISTING

Rev. - - -

Project: PROPOSED MODIFICATIONS TO  
10 CHRISTCHURCH HILL  
HAMPSTEAD HEATH, LONDON NW3 1LB

Drawing Title:  
EXISTING & PROPOSED ELEVATIONS

Drawn: JT	Date: SEPTEMBER 2011	Scale: 1:100 @ A3
Drawing No. 09 1034 98		

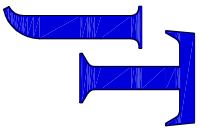

**JOHN TURNER**  
**Plan & Design**  
11 The Weavers  
Old Mill Lane  
Old Town  
Swindon  
SN3 1SE  
Tel: 01793 484687  
Fax: 01793 638695  
Email: john.plan@ntlworld.com